NURSING TIMES

Trust OSTERMILK (Trade Mark)
to feed him

PURE DIGESTIBLE
NUTRITIOUS INEXPENSIVE

Behind Ostermilk lies all the experience and resources of a company long famous for the safety and purity of their nutritional products, medicines and vaccines.

No. 1 Fat-modified; No. 2 Full-cream with added iron and vitamin D. In 16 oz. containers. Retail price 3/9 from chemists.

Made with all the experience of Glaxo Laboratories

GLAXO LABORATORIES LTD, GREENFORD, MIDDLESEX BYRON 3434

Glaxo milk foods are available in most countries

25 DECEMBER 1959

THE UNIVERSITY OF MICHIGAN
JAN 20 1960
PUBLIC HEALTH LIBRARY

Renewing Hope

At a Leprosy Settlement

Child Care in Damascus

At School in Hospital, St. Mary's, Carshalton

A Women's Institute in a Mental Hospital

To Australia, 1961?

St. Richard's Hospital, Chichester

Portable Oxygen in the Home

Church and Doctor in the Welfare State

Royal College of Nursing News

6D WEEKLY Registered as a Newspaper

VOLUME LV No. 45

Official Journal of the Royal College of Nursing

Smartly-styled, serviceable

Nurses Washing Dresses

Selected at random from the wide Garrould range of Nurses Washing Dresses. The "Preston" is well cut and finely tailored with lined or unlined bodice. It is available in a variety of Sanforized materials and in all ready-to-wear standard fittings as below.

STOCK SIZES

	Wm's				O.S.		X.O.S.
Bust	34	34	36	38	40	42	44
Length	44	46	46	46	46	46	46

	Wm's		O.S.		X.O.S.	
	S/S	L/S	S/S	L/S	S/S	L/S
White Weft Regatta	46/6	48/6	49/3	51/6	52/3	54/6
Coloured Weft Regatta	49/3	51/9	52/3	54/9	55/3	57/9
Nurse Cloth	50/6	52/9	53/6	56/-	56/6	59/-

Postage and packing extra

The above prices are for unlined garments. The prices for lined given on request. Patterns of materials sent post free.

Garrould's

FAMOUS FOR OVER A 100 YEARS

150-162, Edgware Road, London, W.2. *Tele.: PADdington* 1001

The medical reasons for taking Bovril

Bovril is far more than a pleasantly-flavoured drink. Its unique mixture of meat extract, hydrolysed beef, whole lean beef, beef stock and yeast extract makes it a highly nutritious food from the point of view of vitamins and protein.

* * *

1. Vitamins of the B-Complex. One cup of Bovril supplies 20% of the daily requirement of the normal adult for vitamin B_2 (riboflavin) and 20% of the nicotinic acid (vitamin PP).

2. Hæmatinic Factors. Of all the factors required for blood formation, only three are likely to be limited in the diet – iron, vitamin B_{12} and folic acid. One cup of Bovril will supply 35% of the adult's daily requirement of vitamin B_{12} (cyanocobalamin), and 20% of the folic acid.

3. Gastric Secretion. The unique mixture that is Bovril is the most powerful known stimulant of gastric secretion – even more powerful than meat extract itself. It is, therefore, particularly useful for elderly patients and convalescents.

4. Appetite. A major factor in the rapid recovery from serious illness or major surgery is a good intake of protein foods. Poor appetite can delay recovery. Bovril is a great help in promoting good appetite while stimulating gastric secretion.

Every ounce of Bovril contains: 1.02 mg. riboflavin, 6.8 mg. niacin, 1.1 μg vitamin B_{12}, 68 μg folic acid.

Write to Bovril Ltd., for a copy of the latest medical Folder and the booklet 'Vitamins of the B Complex'.

BOVRIL LIMITED

OLD STREET, LONDON, E.C.1.

Ensure

QUICK RELIEF

with

Strepsils

CONTAIN NO ANTIBIOTICS OR LOCAL ANAESTHETICS

- VERY WIDE RANGE OF ACTIVITY
- ECONOMICAL
- RAPID BACTERICIDAL ACTION
- PROLONGED EFFECT
- SOOTHING
- NON-TOXIC

PRICE 2/6 PER TIN

Further information gladly sent on request

BOOTS PURE DRUG CO LTD NOTTINGHAM ENGLAND

FICIAL APPOINTMENTS

ROYAL COLLEGE OF NURSING
ations are invited for the post of **Secretary to the Scottish Board.** n increase of staff owing to develop- the Professional Association and side.
t offers scope and interest for a mber with Public Health qualifica- /or administrative experience. The candidate will require to participate derated Superannuation Scheme for Hospital Officers. Salary scale: £825 1975.
particulars and application forms obtained from the Secretary, The llege of Nursing (Scottish Board), Row, Edinburgh. Replies by 12th 1960. (6710)

AINING AND LECTURE COURSES

UNITED OXFORD HOSPITALS CHURCHILL HOSPITAL HEADINGTON, OXFORD
RESPIRATORY PARALYSIS
Churchill Hospital, which serves the Oxford Hospitals Medical School State Registered Nurses a 12 course in the Theory and Practical of patients with all forms of Respira- ralysis. The course is continuous, occur at all times. Nurses may be or non-resident. Salary as laid down urses' and Midwives' Whitley Council Nurses.
ations to the Matron. Tel.: Oxford (39)

TED MANCHESTER HOSPITALS NCHESTER ROYAL EYE HOSPITAL ORD ROAD, MANCHESTER, 13
are vacancies for **State Registered** to take the course in Ophthalmic

to Matron. (78)

RANYARD NURSES KENNINGTON ROAD, S.E.11
Registered Nurses with genuine sense tian vocation required to train for Nursing in London.
Nurses also required for South East th West London. (68)

EXETER
'S DISTRICT NURSING SERVICE
Training for the Queen's Roll
cies in March for State Registered six months' training. Vacancies in R.N., S.C.M.; four months' training. Superintendent, 11 Elm Grove Road, (5932)

UNITED OXFORD HOSPITALS CHURCHILL HOSPITAL HEADINGTON, OXFORD
ield Department of Plastic Surgery
POST-GRADUATE COURSE
are vacancies for **State Registered** in the above unit. Experience gained adult and children's plastic surgical

er particulars from Matron. (56)

BRISTOL ROYAL HOSPITAL
eatre Course of one year's duration is tion at the above hospital. Applica- e invited from **Trained Nurses,** prefer- h some Theatre experience. The next es will occur on the 1st February 2nd May, 1960.
ctions should be submitted to the Bristol Royal Hospital, Royal Infirm- nch, Bristol, 2, from whom further ars may be obtained. (6731)

CCUPATIONAL HEALTH NURSING VACANCIES

RD MOTOR COMPANY LIMITED DAGENHAM
vacancy for a **State Registered Nurse.** ts must have had good casualty ce and be prepared to do shift work, commencing salary. Non-contributory Scheme.
e apply, in confidence, to Miss L. craft, Training and Recruitment ment, Dagenham, Essex, giving details and previous experience, quoting refer- RN/M. (6724)

es in all branches of Occupational Nursing will find the "**Journal for al Nurses**" valuable and interesting. ed quarterly by the "Nursing Times", lan and Co. Ltd., St. Martin's Street, W.C.2, price 4/6d.; annual subscrip- /- Free specimen copy sent on appli- to the Manager, stating post held. (53)

Registered Nurses (male or female) d for duties in the Medical Department, oyce Limited, Derby.
appointments will carry the rank of and the hours worked will be mainly with a limited amount of shift work. ications stating age, qualifications and experience should be sent to the Nursing Officer, Rolls-Royce Limited, ox 31, Derby. (6707)

THE ROYAL COLLEGE OF NURSING

EDUCATION DEPARTMENT

1960/61

General trained nurses, who wish to take further training with a view to acquiring additional professional qualifications or as a preparation for work in other branches of nursing are advised to write for details of courses in 1960 for: **Nursing Administration (Hospital, Public Health, Occupational Health); Sister Tutor Diploma (University of London); Public Health Tutors; Health Visiting; Occupational Health Nursing; Ward Sister's training, or Part I, Diploma in Nursing (University of London).**

Apply to Director in the Education Department, Royal College of Nursing, 1a Henrietta Place, Cavendish Square, W.1.

Refresher courses are also available in London and in Birmingham, at The Royal College of Nursing, 162 Hagley Road, Birmingham. (22)

THE ROYAL COLLEGE OF NURSING SCOTTISH BOARD

ACADEMIC YEAR 1959-60

FULL-TIME COURSES

Nursing Administration (Hospital) Course—One academic year.
Clinical Instructors—Six months.
Ward and Departmental Administration for Sisters/Charge Nurses of Wards/Theatres/Departments in all types of hospital—Three months.

REFRESHER COURSES

St. Andrews Conference—18th-21st March, 1960.
Theatre Sisters—22nd-26th February, 1960.
Occupational Health Nurses—29th February-4th March, 1960.
State Enrolled Nurses—7th-11th March, 1960.
Sister Tutors and Clinical Instructors—14th-18th March, 1960.
Ward and Departmental Sisters—21st-25th March, 1960.

All enquiries to Education Officer, 44 Heriot Row, Edinburgh, 3. (3376)

KING EDWARD'S HOSPITAL FUND NURSING RECRUITMENT SERVICE

Prospective **Student Nurses** and **Pupil Nurses** may obtain information on nursing as a career from

NURSING RECRUITMENT SERVICE
21 CAVENDISH SQUARE, LONDON, W.1
(Tel.: LANgham 4362)

Inquiries welcomed by the Secretary. Individual advice (including, if desired, help in the choice of a Training School) given by trained nurses. (4)

THE BIRMINGHAM ACCIDENT HOSPITAL AND REHABILITATION CENTRE BATH ROW, BIRMINGHAM, 15

(Accident—215 beds)

Post-Enrolment Course for State Enrolled Assistant Nurses in Surgical Techniques. Length of Course, six months commencing 1st April and 1st October. Study days given together with practical experience in surgical Nursing.

Apply for brochure to Matron. (6414)

THE BIRMINGHAM ACCIDENT HOSPITAL AND REHABILITATION CENTRE BATH ROW, BIRMINGHAM, 15

(Accident—215 beds)

Post-registration Course for Nurses in Operating Theatre Technique and Administration. Length of Course, one year commencing 1st March and 1st September each year. Lectures and practical experience including general and specialised surgery.

Apply for brochure to Matron. (6415)

SALOP COUNTY COUNCIL

HEALTH VISITOR TRAINING SCHEME

The Health Visitor Training Scheme of the Salop County Council is open to State Registered Nurses, who have obtained the State Certified Midwife's Certificate (or who have completed Part I of the training for such a certificate) and are willing to enter into a contract of service with the County Council for a period of thirty-three months from the commencement of training. The County Council will bear the cost of training and examination fees.

Training will be carried out at one of the centres recognised by the Minister of Health for the training of Health Visitors. A preference expressed by a candidate to be trained at a particular Centre will be received sympathetically but it may not be possible in every case to meet the wishes of the candidate in this respect.

The salary paid to a Student Health Visitor whilst in training will be equivalent to three-quarters of the minimum salary payable to a health visitor under the recommendations of the Whitley Council for the Health Services (Great Britain). This will be paid monthly and during training, an additional payment of 5/- per week will be made to cover travelling expenses.

Uniform will be provided when necessary under the Council's uniform scheme.

On the successful completion of her training, she will enter the service of the County Council for the remaining period of her contract, commencing at the appropriate point on the salary scale recommended for a health visitor by the Whitley Council. At the end of this period, subject to satisfactory service and the existence of vacancies, she will be offered permanent employment in the County.

Application forms and further particulars can be obtained from:

T. S. HALL,
County Medical Officer of Health.

County Health Office,
Castle Hill,
Shrewsbury. (6626)

STEEL TUBE WORKS
SISTER-IN-CHARGE
(Three Nursing Staff)

Applications are invited from State Registered Nurses for this post. Possession of the Occupational Health Certificate is desirable, but candidates who have had suitable experience in Industrial Nursing will be considered. Age limit: 25 to 40 years.

Applicants may obtain Application Forms and Conditions of Service from Labour Superintendent, Stewarts and Lloyds Limited, Newport, Mon. (6627)

PUBLIC HEALTH VACANCIES

KENT COUNTY COUNCIL

Health Visitors required for Sittingbourne, Maidstone, Gillingham, Rochester, Gravesend, Sheerness, Sidcup, Ashford, Dartford, Orpington and Dover.

Salaries and conditions in accordance with the recommendations of the Nurses and Midwives Council.

SHEME OF ASSISTED TRAINING
FOR STUDENT HEALTH VISITORS

Student Health Visitors required for training course commencing April, 1960. Applicants must be S.R.N. possessing Part I Certificate of the Central Midwives Board. Salary during training 75 per cent. minimum health visitor's salary. Loan of £45 to cover tuition and examination fees.

Students will be required, when qualified, to work for a minimum period as health visitors in Kent at salaries in accordance with Whitley Council recommendations. The theoretical training will be for one academic year at the Battersea College of Technology and practical training in Kent.

Full particulars and application forms from the County Medical Officer, County Hall, Maidstone. (6696)

NORTH RIDING COUNTY COUNCIL
APPOINTMENT OF NURSING STAFF

District Nurse-Midwife-Health Visitor-School Nurse for generalised duties for each of the following districts:—

Catterick Village.
Helperby near York.
Manfield near Darlington.
Yarm-on-Tees.

Unfurnished houses available. Helperby house available shortly. Able to drive car.

District Nurse-Midwives for Lingdale and Boosbeck districts, Guisborough, Haxby and Ormesby. Two friends could share unfurnished flat over Lingdale Clinic. Flat at Guisborough. House at Ormesby. Car districts.

Qualified Health Visitors for Thornaby-on-Tees, Skelton in Cleveland, Grangetown and South Bank for health visiting and school nursing. Unfurnished flats for Grangetown or South Bank and Skelton.

Whitley Council salary scales apply. Appointments superannuable and subject to medical examination.

Forms of application and further details from the County Medical Officer, County Hall, Northallerton.

17th December, 1959. (6722)

GLAMORGAN COUNTY COUNCIL
require **Qualified Health Visitors** for vacancies which exist in the County of Glamorgan.

Nurses and Midwives Whitley Council Salary Scales.

Application forms (and further particulars), from the County Medical Officer, County Hall, Cardiff, returnable by the 16th January, 1960.

RICHARD JOHN,
Clerk of the County Council.
(6720)

CLASSIFIED ADVERTISEMENTS INDEX

	Supplement page
Official Appointments	1
Training and Lecture Courses	"
Occupational Health Nursing Vacancies	"
Public Health Vacancies	"
Hospital and other Nursing Vacancies (Including Regional Boards Announcements)	IV-XL
Appointments Vacant	XL
Midwifery	XLI
Situations Vacant	"
Holiday Accommodation	"
London Accommodation	"
For Sale	"
Personal	"
Driving Tuition	"

RATES: Displayed under any heading:
Per Single Col. inch 20s. (minimum charge 10s. 0d.)
Run on set solid: 20 words for 7s. 6d.; each additional word 5d.

Box Numbers:—Replies to advertisements may be addressed to the Nursing Times Office the address being charged for as four words. The fee for receiving and forwarding replies is 1s. Advertisements should be sent to The Manager, Nursing Times, Macmillan and Co. Ltd., St. Martin's Street, London, W.C.2, by Tuesday for same week's issue.
Telephone: WHItehall 8831.
Telegrams: Publish Lesquare London (2 words)

XUM

QUEEN'S INSTITUTE OF DISTRICT NURSING

Applications are invited for the following vacancies:

SUPERINTENDENTS

CITY OF WORCESTER NURSING INSTITUTE. Applications are invited for the combined post of Superintendent of the Nursing Institute and Non-Medical Supervisor of Midwives (resident). The Nursing Institute is a Training Centre for Queen's Nurses and Part II Midwifery School. Whitley Council salary scale £805 to £955 per annum. Enquiries and applications to be sent to the Medical Officer of Health, Church House, The Avenue, Worcester, not later than 5th January, 1960.

ASSISTANT SUPERINTENDENTS

EXETER D.N.A. Assistant Superintendent required (resident). Health Visitor's Certificate preferred. Interested in practical teaching and general administration. Previous experience not essential. Motorist; car provided or allowance to car owner. Apply Superintendent, Exeter Maternity and District Nurses' Association, 11 Elm Grove Road, Exeter.

ST. OLAVE'S D.N.A. Assistant Superintendent required. Training Home for Queen's Nurses and Part II Midwifery Training Home. Motorist or cyclist. Apply to Superintendent, 13-15 Cherry Garden Street, London, S.E.16.

NURSE-MIDWIFE

EAST LONDON NURSING SOCIETY. Queen's Nursing Sisters required for full-time Midwifery (no Pupils). Apply Superintendent, 7 Stainsby Road, E.14.

NURSES

ST. OLAVE'S D.N.A. Queen's Nurses required for general nursing only in Queen's Training Home. Apply Superintendent, 13-15 Cherry Garden Street, London, S.E.16.

MALE NURSES

CITY OF YORK DISTRICT NURSING SERVICE. Applications are invited for the appointment of **District Nurse** (male). Preference will be given to members of the Queen's Institute, or State Registered Nurses willing to take this training. Whitley Council salary payable. Applications, stating age, qualifications and experience, together with the names of two referees, to be forwarded to the Medical Officer of Health, 9 St. Leonard's Place, York.

Apply, unless otherwise stated, to the Deputy General Superintendent, Q.I.D.N., 57 Lower Belgrave Street, London, S.W.1. (6734)

QUEEN'S INSTITUTE OF DISTRICT NURSING

Queen's District Nurse Training

State Registered Nurses on the General Register can train in District Nursing for the Queen's Roll in **six months.**

Existing District Nurses (S.R.N.) having had a minimum of 18 months' experience, may train in **four months,** also Nurses who hold the Part II Midwifery or Health Visitor's or Tutor's Certificate.

Further particulars may be obtained from the Education Officer, Q.I.D.N., 57 Lower Belgrave Street, London, S.W.1. (6735)

HOME CARE OF SICK CHILDREN

Queen's Nurses or S.R.N.s whose names are on the Sick Children's Register and who are interested in taking part in a Home Care Scheme for Sick Children in the Paddington and St. Marylebone area of London—non-resident—salary and conditions of service in accordance with the national scales—are asked to write to the Deputy General Superintendent, Q.I.D.N., 57 Lower Belgrave Street, London, S.W.1. (6736)

QUEEN'S INSTITUTE OF DISTRICT NURSING

HEALTH VISITOR COURSES, 1960-1961

1. Health Visitor Course

Nine months course approved by the Minister of Health to prepare students for the Health Visitors' Examination of the Royal Society of Health.

2. Health Visitor/District Nurse Course

One year's course to prepare students for:

(a) Health Visitors' Examination; and

(b) Queen's Roll Examination in District Nursing.

District Nurse training may be taken either before or after the Health Visitor Course. The Health Visitor training is held at the Bolton and Brighton Training Centres, and courses begin in September, 1960. The District Nurse training is taken at an approved centre.

Further information and details of available bursaries are obtainable from The Education Department, Queen's Institute of District Nursing, 57 Lower Belgrave Street, London, S.W.1. (6737)

MOORFIELDS EYE HOSPITAL
CITY ROAD, LONDON, E.C.1

STATE REGISTERED NURSES accepted for one year's post-graduate training for the

MOORFIELDS CERTIFICATE AND MEDAL

and for the

DIPLOMA OF THE OPHTHALMIC NURSING BOARD

Block system of education.

STUDENT NURSES accepted for three years associated training with one of the following hospitals:

Guy's Hospital.
Hammersmith Hospital.
Kent and Canterbury Hospital, Canterbury.
Poplar Hospital.
King Edward VII Hospital, Windsor.
United Hospitals, Sheffield.

Candidates should be 18 years of age and have attained a good standard of education. Preliminary Training School and Block system in force.

Candidates also accepted at 17 years of age as **OPHTHALMIC TRAINEES** to continue, on attaining the age of 18 years, with associated training for a further three years. Such candidates are eligible for the Moorfields Certificate and Medal, also for the Diploma of the Ophthalmic Nursing Board.

Apply Miss M. B. MacKellar, Matron. (x29)

BROMPTON HOSPITAL
LONDON, S.W.3

POST-GRADUATE INSTRUCTION IN THORAC
including MAJOR CARDIAC SURGERY and ALL
CHEST DISEASES

The courses include preparation for the British Tuberculosis Associa Certificate (one year) and the Brompton Hospital Certificate.

There are vacancies now for:

STATE REGISTERED STAFF NURSES (Men and Wom
STATE ENROLLED ASSISTANT NURSES

There are also vacancies for:

WOMEN STUDENT NURSES

for the two years' course of the British Tuberculosis Association. Part I is t at the Hospital's unit at Frimley, near Camberley; Part II is taken at Brom Hospital, London, S.W.3.

New 44 hour week rota in operation.

Whitley scale of salaries plus additions for this work. Full inform and copy brochure may be obtained from:

MATRON
BROMPTON HOSPITAL, LONDON, S.W.3

(247

SALOP COUNTY COUNCIL

QUEEN'S INSTITUTE OF DISTRICT NURSING TRAINING SCHEME

Training under the scheme is open to State Registered Nurses who are State Certified Midwives, and will be given at an approved Queen's Training H of the candidate's choice whenever possible.

The period of training is normally **six months,** but if the trainee has previo been employed in district work for eighteen months or holds the State Cert Midwife's Certificate the period of training is reduced to four months.

All fees in connection with the training will be paid by the Salop Co Council and the appropriate salary in accordance with the recommendation the Whitley Council for the Health Services (Great Britain) will be paid to trainee by the Training Home.

The Salop County Council will provide the trainee with uniform under Council's scheme.

The trainee will be required, on satisfactory completion of the trainin serve the Salop County Council for a period of one year, following which she become eligible for a permanent appointment as and when a vacancy occurs.

Application forms and further particulars can be obtained from:

T. S. HALL,
County Medical Officer of He

County Health Department,
College Hill,
Shrewsbury. (6625

OXFORD REGIONAL HOSPITAL BOARD

Post-graduate Courses

STOKE MANDEVILLE HOSPITAL
AYLESBURY, BUCKS.

National Spinal Injuries Centre

Under the direction of Dr. Ludwig Guttmann, O.B.E., M.D., M.R.C.P.

Three months' course (theoretical and practical experience). Applications invited from S.R.N.s and S.E.A.N.s (male and female).

Plastic Surgery and Nuffield Burns Unit

Under Mr. J. P. Reidy, M.A., M.B., F.R.C.S.

Six months' course (theoretical and practical experience). Applications invited from S.R.N.s and S.E.A.N.s (male and female).

Candidates accepted for both courses on 1st December, March, June September each year. Whitley scales of salary. Resident or non-resident. particulars from Matron. (x2615

ST. JOHN'S HOSPITAL FOR DISEASES OF THE SK

Post-graduate Teaching Hospital in Dermatology

In-patient Department:

HOMERTON GROVE, HACKNEY, E.9

Applications are invited from male and female State Registered Nurses do Post-graduate Course in dermatological nursing. Experience given in Wa Theatre and Out-patient Clinics. Lectures given by Consultant Staff. Certifi given. Part-time **Staff Nurses** also required.

Applications to Matron. (1660

READING QUEEN'S DISTRICT NURSES

State Registered Nurses holding the H.V. or C.M.B. Certificate trained four months for the Queen's Roll from January, 1960. Male and female S Registered Nurses also trained in six months from March, 1960.

Apply Superintendent, 25 Erleigh Road, Reading. (5895

WESTMINSTER AND CHELSEA DISTRICT NURSING ASSOCIATION

vacancies for the four months course of training commencing in January for **Registered Nurses** with S.C.M. or H.V. certificates wishing to train for Queen's Roll examination in district nursing.
Please apply to The Superintendent, Queen's Nurses' Home, 73 Cadogan ns, Chelsea, S.W.3. (6571)

NG EDWARD VII SANATORIUM, MIDHURST, SUSSEX

State Registered Nurses required to fill vacancies for the Post Graduate Course he British Tuberculosis Association Certificate. Trained Nurses also accepted for months surgical experience. The Sanatorium offers excellent opportunities horacic nursing, covering both tuberculous and non-tuberculous medical and al cases. Salary and conditions in accordance with those recommended by Whitley Council.
For brochure and application form apply to the Matron (24)

KINGSTON UPON HULL CORPORATION

HEALTH DEPARTMENT

STUDENT HEALTH VISITORS

Applications are invited for the appointments of **Student Health Visitors** the course of training (sponsored by the Kingston upon Hull Corporation in nction with the University of Hull) which commences on 1st September, , and finishes 31st July, 1961. Applicants must be State Registered Nurses possess Part I Certificate of the Central Midwives' Board.
Salary is at the rate of £500 per annum. Temporary nursing employment lable between date of appointment and commencement of course.
Application forms and conditions of appointment may be obtained from the cal Officer of Health, Guildhall, Kingston upon Hull. (x6470)

QUEEN'S INSTITUTE OF DISTRICT NURSING

SCOTTISH BRANCH

State Registered Nurses on the General Register can train in District Nursing the Queen's Roll Certificate in six months.
Nurses who are also State Certified Midwives or who hold the Health Visitor's ificate are eligible to train in four months.
Application forms and further particulars can be obtained from the erintendent, 26 Castle Terrace, Edinburgh. (x30)

RUSH GREEN HOSPITAL, ROMFORD, ESSEX

POST-GRADUATE POLIOMYELITIS COURSE

This hospital is a major centre for bulbar and respiratory poliomyelitis and s a two months comprehensive course for State Registered Nurses, Registered er Nurses and Registered Sick Children's Nurses.
Practical experience is given in the unit which is equipped with the latest aratus for positive and negative pressure respiration. Lectures are given ering the specialised care of these patients and equipment.
A limited number of nurses can be accepted monthly for each course and a rtificate is given on its completion.
Resident or non-resident posts. Male non-resident only. Salary and conditions service as for Staff Nurses.
Please apply to Matron. (6683)

OYAL NATIONAL THROAT, NOSE AND EAR HOSPITAL GRAY'S INN ROAD, W.C.1 and GOLDEN SQUARE, W.1

Designated as a Teaching Hospital

One year's course for **Staff Nurses.** The hospital, which is an affiliated aining School for Student Nurses, is connected with the Institute of Laryngology d Otology and offers a certificate in this speciality.
The course includes experience in the wards and departments and full rriculum of lectures from Medical Staff.
Further particulars and dates of vacancies may be obtained from the Matron Gray's Inn Road. (6667)

OCCUPATIONAL HEALTH NURSING VACANCIES

THE HOFFMANN MANUFACTURING CO. LTD.

quire a **State Registered Nurse** to work alternate periods of day and night ifts in a large light engineering works.
The nursing staff is responsible to a full-time Medical Officer, and salary is sed on L.C.N. scale.
Applicants should have had several years suitable experience since qualifying, should apply, giving full details, including age, to The Director of Health d Safety, The Hoffmann Manufacturing Co. Ltd., Chelmsford, Essex. (6733)

PUBLIC HEALTH VACANCIES

ESSEX COUNTY COUNCIL

ASSISTANT SUPERINTENDENT

COLCHESTER NURSES' TRAINING HOME

Applications invited for above-mentioned resident post. Candidates must e S.R.N., S.C.M., Queen's trained and an approved Midwifery Teacher with owledge of the training of Student District Nurses and Pupil Midwives. Car iver essential. Salary not exceeding £775 (less £205 emoluments).
Application form from Area Medical Officer, 4 Trinity Street, Colchester. nvassing disqualifies. (6588)

SURREY COUNTY COUNCIL

HEALTH VISITORS' TRAINING COURSE

Applications are invited from State Registered General Trained Nurses holding Part I Certificate of the C.M.B. to train as **Health Visitors.** The Course, which lasts two terms, under the aegis of Brooklands College, Weybridge, commences in September, 1960. The Council are prepared to consider applications for assistance in training to candidates willing to give an undertaking to serve for at least one year on qualifying. Remuneration will be at the rate of three-quarters of the Health Visitor's minimum salary, plus payment of travelling expenses. The Course fee for persons ordinarily resident in the Administrative County is £30, of which £15 is paid by the Ministry of Health. For those students ordinarily resident outside the Administrative County, an Out-County Fee may be payable in addition to the normal tuition fee of £30.

Applications are invited for the following superannuable full-time appointments:

HEALTH VISITORS

There are vacancies in the following areas for **Health Visitor/School Nurse.**
Byfleet. Car area.
Englefield Green.
Mitcham.
Merstham.
Morden.
Sanderstead.
Virginia Water.
Wallington. Car area.
Weybridge.
Geriatric Health Visitor attached to St. Helier Hospital. Car area.

DISTRICT NURSES

Wimbledon. Furnished in flatlet provided.
Surbiton. Resident in nurses' home.
Sutton. Resident in nurses' home or non-resident.

DISTRICT NURSE-MIDWIVES

(Motorists, or willing to learn)

Addlestone. No accommodation.
Ashtead. Furnished flat.
Bletchingley. No accommodation. The successful applicant may make application to the local authority.
Brookwood. Woking. Two required. To share accommodation.
Bookham Area. Group Relief. Flat to be provided.
Capel. House to be provided.
Caterham. To share a furnished house with another nurse.
Chobham. Unfurnished house.
Kenley and Purley. Group Relief. Furnished flatlet provided.
Cheam. Two, but working in Cheam or Worcester Park. Two furnished flatlets available.
Epsom. Resident in nurses' home. No Superintendent.
Mortlake. Flatlet accommodation, furnished or unfurnished.
Redhill. Resident in nurses' home.
Salfords. Unfurnished house.
Walton-on-Thames. Furnished flat.
Worplesdon.

QUEEN'S DISTRICT TRAINING

Training for district nursing is arranged for trained nurses at the Guildford and Surbiton Homes. Block system of training arranged for the theoretical studies.

Whitley salaries and service conditions for all appointments. Nurses interested in any of these vacancies or in serving elsewhere in the County of Surrey should apply, stating their preference, to the County Medical Officer, County Hall, Kingston-upon-Thames, from whom full particulars of all vacancies can be obtained. (6689)

KENT COUNTY COUNCIL

(Member of Queen's Institute)

Applications invited for the following appointments:

ONE CANDIDATE, S.R.N., S.C.M.

Required for training to qualify for admission to Queen's Roll.

DISTRICT MIDWIVES

Southborough, Nr. Tunbridge Wells. Required April, 1960.
Beckenham.
Sittingbourne. Required June, 1960. Staff house to be erected later.

DISTRICT NURSE-MIDWIVES

Wrotham, Nr. Maidstone.
Sturry, Canterbury. Required April, 1960. Unfurnished house to be provided.
Part Hawkhurst and part Cranbrook District. Unfurnished house available at Hawkhurst, Nr. Tenterden.
Aylesham, between Canterbury and Deal. Required May, 1960. Unfurnished house available.
Dunton Green, Nr. Sevenoaks.

TWO DISTRICT NURSES

Tunbridge Wells. Furnished bed-sitting rooms available, staff accommodation.

ONE DISTRICT MIDWIFE AND ONE DISTRICT NURSE OR TWO DISTRICT NURSE-MIDWIVES
(Double district)

Sandwich. Staff house, furnished.

Whitley Council's salaries and conditions of service. Q.I.D.N. Certificate not essential. Car provided or car allowance.

Application forms obtainable from County Medical Officer, County Hall, Maidstone. (6697)

PUBLIC HEALTH VACANCIES—CONTINUED ON SUPPLEMENT V

WESSEX REGIONAL HOSPITAL BOARD

(HIGHCROFT, ROMSEY ROAD, WINCHESTER)

Hampshire, Dorset, Isle of Wight and part of Wiltshire

This region includes most attractive rural areas with many pleasant coastal and inland towns of great historic interest.

Applications are invited for the following appointments and should be sent, with details of age, training, qualifications and experien to the Matron of the hospital, from whom further details may be obtained. National salary scales apply.

Enquiries about other posts and training facilities should be addressed to the Board's Nursing Officer.

POST-GRADUATE COURSES

LORD MAYOR TRELOAR ORTHOPAEDIC HOSPITAL, ALTON, HANTS. **Orthopaedic Courses.** Male and female State Registered Nurses are invited to apply to Matron for particulars of comprehensive course of one year, including holidays, commencing January, June and October.

SALISBURY GENERAL HOSPITAL, SALISBURY (603 beds). S.R.N. for course of training in the Ear, Nose and Throat Department. Candidates prepared for Midland Institute of Otology Certificate. Also S.R.N. for six months course in the Department of Plastic and Oral Surgery. Certificate awarded. Vacancies occur on 1st January, 1st April, 1st July and 1st October. Salary as for Staff Nurse. Further details from Matron.

GENERAL NURSING APPOINTMENTS

ASSISTANT MATRON

CHRISTCHURCH HOSPITAL, CHRISTCHURCH, HANTS. The post becomes vacant on the 1st April, 1960. The hospital is an Assistant Nurse Training School, is in the process of development and consists of 10 wards, male and female, medical and surgical, a Children's Unit and Geriatric Wards. Detailed applications to the Group Secretary, H.M.C. Office, Royal Victoria Hospital, Shelley Road, Boscombe, Bournemouth, within 14 days of the appearance of this advertisement.

NIGHT SUPERINTENDENT

THE GENERAL HOSPITAL, ALTON, HANTS. (136 beds). Very busy general hospital. Assistant Nurse Training School with excellent experience in acute medical and surgical work. Six nights off per fortnight. Resident or non-resident. Required 1st January, 1960.

NIGHT SISTERS

HENRY GAUVAIN HOSPITAL, ALTON, HANTS. (Hospital for Orthopaedic and General Surgery—112 beds). Senior Night Sister. Non-resident or resident in attractive cottage away from hospital. Forty-four hour week. Easy reach of London and the coast.

LORD MAYOR TRELOAR ORTHOPAEDIC HOSPITAL, ALTON, HANTS. (Adults and Children—320 beds). For Nurse Training School. Resident or non-resident. One of three and two Charge Nurses working under Night Superintendent. Six consecutive nights off duty in fourteen. Frequent trains to London and coast.

SISTERS

HENRY GAUVAIN HOSPITAL, ALTON, HANTS. (Hospital for Orthopaedic and General Surgery—112 beds). Ward Sister (relief). Resident or non-resident. Sisters' home standing in own grounds. Half hourly train service to London.

LORD MAYOR TRELOAR ORTHOPAEDIC HOSPITAL, ALTON, HANTS. (Adults and Children—320 beds). Ward Sister for relief duties—opportunity to gain varied experience. Short or long engagement. Eighty-eight hour fortnight.

ROYAL I.W. COUNTY HOSPITAL, RYDE, I.W. (115 beds). For Casualty—casualty and orthopaedic experience.

SALISBURY GENERAL HOSPITAL, SALISBURY (603 beds). Infirmary Branch. S.R.N., Part I C.M.B., for busy Female Surgical Ward of 20 beds. Also an Orthopaedic Out-patients and Plaster Room Sister. S.R.N., Orthopaedic Certificate an advantage. Resident or non-resident.

STAFF NURSES (FEMALE)

FENWICK HOSPITAL, LYNDHURST, HANTS. (22 beds). Resident or non-resident.

LORD MAYOR TRELOAR ORTHOPAEDIC HOSPITAL, ALTON, HANTS. (Adults and Children—320 beds). Theatre Staff Nurse: orthopaedic and plastic surgery—opportunity to gain experience. Also one Staff Nurse, preferably R.S.C.N., for small Children's Unit and two for adult patients. Resident or non-resident. Forty-four hour week.

ROYAL HAMPSHIRE COUNTY HOSPITAL, WINCHESTER, HANTS. (324 beds). S.R.N., R.S.C.N. for busy Children's Ward of 42 beds. Forty-four hour week. Resident or non-resident.

ROYAL I.W. COUNTY HOSPITAL, RYDE, I.W. (115 beds). Three required: one each for Private Corridor, Women's Surgical Unit and for Theatre.

SALISBURY GENERAL HOSPITAL, SALISBURY (603 beds). Staff Nurses, S.R.N.; vacancies in Theatres. Also one S.R.N., R.S.C.N. for Children's Medical Ward (20 beds) (Odstock Branch). Resident or non-resident.

THE GENERAL HOSPITAL, ALTON, HANTS. (136 beds). For busy Children's Ward of 12 cots. Good medical and surgical work. Resident or non-resident.

MIDWIFERY SISTERS

SALISBURY GENERAL HOSPITAL, SALISBURY (603 beds). For Odstock Branch. S.R.N., S.C.M. Part II Midwifery School. Resident or non-resident.

WESTMINSTER MEMORIAL HOSPITAL, SHAFTESBURY (Maternity—10 beds; General—20 beds). Midwifery Sister or Staff Midwife. S.R.N., S.C.M. Resident or non-resident.

POOLE GENERAL HOSPITAL, POOLE, DORSET

STAFF NURSES, male or female, required for busy Surgical Wards—opportunity to gain excellent experience.

Applications, with particulars, to the Matron.

ROYAL VICTORIA HOSPITAL
SHELLEY ROAD, BOURNEMOUTH

Applications are invited for the post of **THEATRE SUPERINTENDENT,** Male or female. Resident or non-resident. Modern, well-equipped block of three operating theatres, covering most specialities. Post vacant early February, 1960.

Applications to the Matron.

STAFF MIDWIVES

FENWICK HOSPITAL, LYNDHURST, HANTS. (22 beds). Residen non-resident.

WESTMINSTER MEMORIAL HOSPITAL, SHAFTESBURY (Materni 10 beds; General—20 beds). Staff Midwife or Midwifery Sister. S.R.N., S.C Resident or non-resident.

PUPIL MIDWIVES

SALISBURY GENERAL HOSPITAL, SALISBURY (603 beds). Part Midwifery School. Vacancies occur May, August, November.

ENROLLED ASSISTANT NURSES (FEMALE)

LORD MAYOR TRELOAR ORTHOPAEDIC HOSPITAL, ALTON, HAN (Adults and Children—320 beds). Interesting work. Comfortable accommodati Resident or non-resident. Forty-four hour week.

ROMSEY HOSPITAL, ROMSEY, HANTS. (28 beds). Resident.

ENROLLED ASSISTANT NURSES (MALE)

LORD MAYOR TRELOAR ORTHOPAEDIC HOSPITAL, ALTON, HAN (Adults and Children—320 beds). Interesting work; comfortable accommodati Resident or non-resident. Forty-four hour week.

STUDENT NURSES

COLDEAST HOSPITAL, SARISBURY GREEN, Nr. SOUTHAMPTON (M.D. 570 beds). Resident or non-resident.

PARK PREWETT HOSPITAL, BASINGSTOKE, HANTS. (870 female be 701 male beds). Male and female.

POOLE GENERAL HOSPITAL, POOLE, DORSET. Male and female for St Registered Nurse Training, age 18 and over, with good standard of educati Study day system of training. Preliminary Training Schools commence Novem May and August each year.

ROYAL VICTORIA HOSPITAL, SHELLEY ROAD, BOSCOMBE, BOURN MOUTH. Applications are invited from well-educated young women betw 18 and 35 years. Preliminary Training Schools commence March, May, Septem and December each year. Block system of training.

SANDY POINT HOSPITAL, HAYLING ISLAND, HANTS. (M.D.—62 bed Resident or non-resident.

PUPIL ASSISTANT NURSES

ALTON GENERAL HOSPITAL, ALTON, HANTS. (136 beds. Progres Assistant Nurse Training School). For Preliminary Training Schools to commen in 1960. Acute General Hospital with experience in Casualty and Out-patien Department, Operating Theatre, etc. Good standard of education required—G.C not essential. Two years' training course—chiefly practical bedside nurs Applications welcomed from those eligible for a shorter course—e.g., those w have had previous training.

MENTAL NURSING VACANCIES

SENIOR ASSISTANT MATRON

PARK PREWETT HOSPITAL, BASINGSTOKE, HANTS. (870 female be R.M.N. or R.M.P.A., S.R.N. preferable. Previous administrative experience essen

ROYAL HAMPSHIRE COUNTY HOSPITAL
WINCHESTER

(324 beds)

SENIOR NIGHT SISTER required for pleasantly situated 40 bedded Maternity Unit with small Premature Baby Nursery. Part II Training School. Eighty-eight hour fortnight. Resident or non-resident.

NIGHT SUPERINTENDENT required for busy general hospital, Maternity Department of 40 beds which has its own Night Sister. Resident or non-resident.

QUALIFIED SISTER TUTOR to take charge of the Preliminary Training School at the above hospital. Resident or non-resident.

For further details of above posts, please apply to Matron.

WESSEX REGIONAL HOSPITAL BOARD—*Contd.*

MENTAL NURSING VACANCIES

CONTD.

RD SISTERS

COLDEAST HOSPITAL, SARISBURY GREEN, Nr. SOUTHAMPTON (M.D.—beds). M.D. trained. Resident or non-resident.

SANDY POINT HOSPITAL, HAYLING ISLAND, HANTS. (M.D.—62 beds). trained. Resident or non-resident.

PUTY WARD SISTERS

COLDEAST HOSPITAL, SARISBURY GREEN, Nr. SOUTHAMPTON (M.D.—beds). M.D. trained. Resident or non-resident.

SANDY POINT HOSPITAL, HAYLING ISLAND, HANTS. (M.D.—62 beds). trained. Resident or non-resident.

AFF NURSES (MALE)

PARK PREWETT HOSPITAL, BASINGSTOKE, HANTS. (701 male beds). N. Unfurnished house available.

URSING ASSISTANTS

PARK PREWETT HOSPITAL, BASINGSTOKE, HANTS. (870 female beds, male beds). Male and female.

COLDEAST HOSPITAL
SARISBURY GREEN, SOUTHAMPTON

(Mental Deficiency—570 beds, female and children)

Approved Training School (revised syllabus) with post-graduate course for State Registered Nurses. On main Portsmouth-Southampton road, with good bus and train services.

TUTOR IN SOLE CHARGE.

Male or female. Full-time or part-time. Candidates to be qualified in general and psychiatric nursing—preferably with Nurse Tutor's Diploma. Comfortable flat for female Tutor only.

Written applications to Medical Superintendent.

(2227)

PUBLIC HEALTH VACANCIES—Continued

HERTFORDSHIRE COUNTY COUNCIL

(Member of Queen's Institute of District Nursing)

DISTRICT NURSE-MIDWIVES

Furnished or unfurnished houses or flats in all cases; also cars provided for or can use own cars and receive an allowance.

Districts vacant at present are:

New Towns:
Stevenage. Hemel Hempstead.

Other Towns:
Bushey—friends considered. Rickmansworth. Letchworth. Hitchin. London Colney. Boreham Wood. Waltham Cross.

DISTRICT MIDWIFE OR NURSE-MIDWIFE

St. Albans. Furnished or unfurnished flat. Car district.

HEALTH VISITOR/SCHOOL NURSES

Cycle allowance paid and uniforms provided.

Districts vacant at present are:

New Towns:
Stevenage—flat can be obtained. Hemel Hempstead—flat can be obtained. Hatfield—flat can be obtained.

Other Towns:
Hertford. Welwyn Garden City—help with accommodation. Waltham Cross. Harpenden.

TRAINING SCHOLARSHIPS

Queen's District Training. (a) Four months' training for S.R.N., S.C.M. ndidates, commencing in May, September and January. Six months' course for R.N., entry dates March, July and November. Salary £284 p.a., plus full oluments.

Health Visitors' Training. (b) Minimum qualifications: S.R.N. and Part I M.B. Certificates. Six or nine months' training. Applicants should be less an 35 years of age. Allowance during training £8 0s. 1d. per week, plus a ant for the cost of insurance and £1 towards the cost of books.

Tuition and examination fees paid by the County Council. Successful applicants ll be required to serve the County Council for a further one year on completion Course (a) and two years following (b).

For forms of application apply the County Medical Officer (N.T.), County all, Hertford, Herts. (6721)

WEST SUSSEX COUNTY COUNCIL

Slinfold. District Nurse-Midwife/Health Visitor required. Furnished or nfurnished house available. Car provided or allowance for use of own car.

Kirdford. District Nurse-Midwife/Health Visitor required. Furnished or nfurnished house available. Car provided or allowance for use of own car.

Bognor Regis. District Nurse required, preferably with district training. Car rovided or allowance for use of own car. Lodging accommodation.

Crawley. District Midwives required. Furnished or unfurnished accommodation. r provided or allowance for use of own car.

Applications are also invited from State Registered Nurses who are State ertified Midwives to undertake district training and thereafter to work in the ounty of West Sussex for a period of one year.

Whitley salaries and conditions of service for all appointments.

Application forms and further details available from the County Medical Officer, ounty Hall, Chichester.

T. C. HAYWARD,
Clerk of the County Council.
(6718)

MIDDLESEX COUNTY COUNCIL

COUNTY HEALTH DEPT.

Required in Area No. 6 (Wembley and Willesden):

1. **Health Visitor/School Nurse** in Willesden district. Must be S.R.N. with H.V. Cert. Alternate Sats. free.
2. **Domiciliary Midwives.** S.C.M. and pref. S.R.N. Car allowance.

Both posts: whole-time, established. Provision for uniform. N.M.C. salary plus London Weighting.

Post 1—Full particulars and two referees to; Post 2—Application forms from; Joint Area Medical Officer, Winkworth Hall, Chevening Road, N.W.6, returnable by 9th January, 1960.

WELFARE DEPT.

3. **Assistant Matrons** (res.) required at (a) Wren Park, Salmons Lane, Whyteleafe, Surrey; and 10/11 Grange Park, Ealing, W.5 (homes for aged and infirm); and (b) Parkfield House, Beech Hill, Hadley Wood, Barnet, Herts. (home for the blind).

Duties include attending to the needs of the residents, maintenance of the linen and relieving Matron and other staff as necessary. Salary £360 to £405 p.a., plus res. emols. valued at £175 p.a. Established, pensionable. Full particulars and three referees to the Chief Welfare Officer, 1 Queen Anne's Gate Buildings, Dartmouth Street, Westminster, S.W.1, immediately.

4. **Female Attendants** (res. or non-res.) required for (a) Woodlands Park, Woodlands Lane, Stoke d'Abernon, Cobham, Surrey. Wage 145/9d. p. 44 hr. wk. (b) Banstead House, Byfleet Road, Cobham, Surrey (homes for aged). Wage 137/9d. p. 44 hr. wk.

Protective clothing free. If res., charged 50/- p. wk. board and lodging, etc.

5. **Ward Sisters,** S.R.N. (res.) required for (a) Breakspear House, Breakspear Road North, Harefield, Middlesex (home for aged). (b) Marrowells, 35 Oatlands Chase, Weybridge, Surrey (home for aged women). (c) Woodlands Park, Woodlands Lane, Stoke d'Abernon, Cobham, Surrey (home for aged and infirm women).

Ward Sisters to act as deputy to Matron and take charge of the home in her absence. Salary N.M.C., £620-800 p.a., less £205 p.a. for board and lodging, etc.

Posts 4 and 5—established, pensionable. Full particulars to Matron of home concerned immediately.

All posts initially in establishments/areas stated (except Post 2). Prescribed conditions. (Quote A.815 N.T.). (6723)

NORFOLK COUNTY COUNCIL

Applications are invited for vacancies in the undermentioned areas:

DISTRICT NURSE-MIDWIFE/HEALTH VISITOR

(Preferably with Queen's and H.V. Certificate or willing to train)

Gt. Melton. Unfurnished house.
Fincham. Unfurnished house later.
Hockham, Nr. Thetford. Unfurnished house.
Long Stratton, South Norfolk. Second Nurse—living separately. Furnished accommodation.
Neatishead. Unfurnished house.
Tacolneston. Unfurnished house.

DISTRICT NURSE-MIDWIFE

(S.R.N., S.C.M., and preferably with Queen's Certificate)

Fakenham. Increase of staff. One of three nurses living separately. Unfurnished house.
Wymondham. Part-time relief duties.
Dereham. Part-time relief duties.
Thetford. Part-time relief duties. Temporary.

FULL-TIME MIDWIFE

(S.R.N., S.C.M., and preferably with Queen's Certificate)

King's Lynn. Two vacancies. Unfurnished house and unfurnished flat.

FULL-TIME MIDWIFE OR DISTRICT NURSE-MIDWIFE

(willing to do combined duties)

Watton. Furnished accommodation—house being built.

Facilities available for Health Visitor and Queen's Nurse training with a view to generalised duties.

Staff needed for relief duties—holidays or longer periods.

Whitley Council salaries and conditions of service. Successful applicants can use their own cars (loans available for purchase) or cars can be provided. Consideration will also be given to supplying furniture, if required.

Application forms from County Medical Officer, 29 Thorpe Road, Norwich, Norfolk. (40)

BERKSHIRE COUNTY COUNCIL

Applications are invited for the following appointments:

HOME NURSE-MIDWIFE/HEALTH VISITOR

Aldermaston. An attractive modern furnished house, 10 miles from Reading.
Bucklebury. Pleasant rural area near Reading. Furnished house available.
Mortimer. Pleasant rural area near Reading. Furnished house available.
Shrivenham. Modern furnished or unfurnished house in rural area near Berkshire Downs—suitable for two friends.

The above applicants should hold the Health Visitor Certificate or be willing to train.

DISTRICT NURSE-MIDWIFE

Kennington. Furnished house near Oxford—suitable for two friends.

HEALTH VISITOR/SCHOOL NURSE

Maidenhead. Health Visitor/School Nurse.

TRAINING SCHOLARSHIPS

Queen's District Training. Four months' course for S.R.N., S.C.M. candidates. Commencing May and September, 1960.

Further information and forms of application from the County Medical Officer, Public Health Department, 10 Abbot's Walk, Reading. (x5072)

COUNTY BOROUGH OF WOLVERHAMPTON

APPOINTMENT OF MUNICIPAL MIDWIFE

Applications invited from suitably qualified persons. Salary and conditions according to Whitley scale. Car allowance. Night duty rota in operation, two nights duty weekly.

Application forms and conditions of service may be obtained from the Medical Officer of Health, 59 Waterloo Road, Wolverhampton. (6703)

PUBLIC HEALTH VACANCIES—CONTINUED ON SUPPLEMENT VIII

SOUTH WESTERN REGIONAL HOSPITAL BOARD

Applications are invited for the following appointments, and should be sent, together with details of age, qualifications, training, experience, and the names of two referees or copies of two recent testimonials, to THE MATRON OF THE APPROPRIATE HOSPITAL, from whom also further details may be obtained. Salaries and conditions are in accordance with the appropriate National Scales.

ASSISTANT MATRON

NEWTON ABBOT AND WOLBOROUGH HOSPITALS
(261 beds). **Second Assistant Matron.** Newton Abbot Hospital has 65 acute beds, 140 geriatric and chronic sick beds, 15 maternity beds and 15 beds for County Council cases. The hospital is staffed by Consultants and General Practitioners and is recognised as a Training School for Assistant Nurses. It has a busy Operating Theatre, Casualty and Out-patients' Department as well as the usual ancillary departments. Wolborough Hospital is a medical annexe staffed by General Practitioners. Intending applicants may visit the hospitals by appointment with Matron. Detailed applications with the names and addresses of three referees, to J. A. Bowgen, Group Secretary, Torbay Hospital, Torquay.

SISTER TUTORS

YEOVIL GENERAL HOSPITAL
Preferably qualified. Progressive hospital with well-equipped training school. New syllabus of training in operation. Every assistance given in obtaining housing accommodation. Application forms from Group Secretary, South Somerset H.M.C., 71 Higher Kingston, Yeovil.

NIGHT SUPERINTENDENTS

GLOUCESTERSHIRE ROYAL HOSPITAL, GLOUCESTER
For Southgate Street Branch. Must be S.R.N., S.C.M., and have had good previous experience as a Ward Sister in a large general hospital.

NEWTON ABBOT HOSPITAL, S. DEVON
(261 beds). S.R.N., S.C.M. New appointment to take charge of 65 acute beds (mainly surgical, taking day and night emergencies), 15 maternity beds in separate unit and Geriatric Unit of 140 beds.

HOME SISTERS

ROYAL CORNWALL INFIRMARY, TRURO
(222 beds). Combined General Training School with Redruth Hospital. To commence 1st March, 1960.

ADMINISTRATIVE SISTERS

GLOUCESTERSHIRE ROYAL HOSPITAL, GLOUCESTER
Second Administrative Sister. Must be S.R.N., S.C.M., and preferably have had previous administrative experience in a large general hospital.

ROYAL UNITED HOSPITAL, COMBE PARK, BATH
(472 beds). Administrative Home Sister for Manor Hospital. This hospital is the Medical Unit of the Royal United Hospital. Administrative duties include relieving the Assistant Matron. Good experience gained. Forty-four hour week.

NIGHT SISTER IN SOLE CHARGE

ROYAL EYE INFIRMARY, PLYMOUTH
(50 beds). S.R.N. with Ophthalmic Certificate or experience preferred (one without ophthalmic training would be considered). Four nights on, three nights off. Resident or non-resident.

NIGHT SISTERS

ROYAL UNITED HOSPITAL, COMBE PARK, BATH
(472 beds). Required in January, 1960. One of three. Very good experience gained. Forty-four hour week.

ST. ALDHELM'S HOSPITAL, FROME, SOMS.
(Chronic Sick—40 beds). Resident or non-resident. This hospital is associated with the Frome Victoria Hospital as a Training School for Assistant Nurses.

ST. MARTIN'S HOSPITAL, BATH
(640 beds). Forty-four hour week.

STROUD GENERAL HOSPITAL, GLOS.
Resident or non-resident. Vacancy early May, 1960.

TETBURY AND DISTRICT HOSPITAL, TETBURY, GLOS.
(Acute—17 beds). Resident or non-resident Required December, 1959.

THEATRE SISTERS

GLOUCESTERSHIRE ROYAL HOSPITAL, GLOUCESTER
Third Theatre Sister for busy theatre dealing with gynaecological and orthopaedic surgery.

NEWTON ABBOT HOSPITAL, S. DEVON
(261 beds). S.R.N. Busy acute work—must be experienced. Vacancy due to advancement. Anticipated work on complete modernisation and extension of existing theatre will commence in very near future.

PAIGNTON AND DISTRICT HOSPITAL, PAIGNTON, S. DEVON
(50 beds). S.R.N. Preferably resident.

ST. AUSTELL AND DISTRICT HOSPITAL, ST. AUSTELL
(27 beds). Busy general hospital. Resident or non-resident.

STROUD GENERAL HOSPITAL, GLOS.
Resident or non-resident. Required early February, 1960.

TAUNTON AND SOMERSET HOSPITAL, TAUNTON
(423 beds). For General and Orthopaedic Theatres.

SISTERS

ALEXANDRA HOSPITAL, BARNSTAPLE
(137 beds). Ward Sister for Female Geriatric Ward. Applicants must be interested in the training of Student Nurses as ward is part of General Training School of North Devon Infirmary.

AXMINSTER HOSPITAL
(16 beds). Ward Sister. S.R.N., experienced in theatre duties. Resident or non-resident. Predominance of surgery, consultant out-patient clinics. Pleasant market town on main line railway (Exeter to London) and within five miles of the sea (Lyme Regis).

BOVEY TRACEY DISTRICT HOSPITAL, DEVON
(18 beds). S.R.N., S.C.M. (or S.C.M. Part I). Small general hospital, including four maternity beds.

BURNHAM-ON-SEA WAR MEMORIAL HOSPITAL
(G.P.—25 beds). Day Sister. S.R.N. Resident or non-resident. Theatre experience desirable.

SISTERS—Contd.

CASTLE HOSPITAL, OKEHAMPTON, DEVON
(51 beds). Chronic sick hospital.

DROVE ROAD HOSPITAL, WESTON-SUPER-MARE
(Geriatric Unit—34 beds). Day Sister. S.R.N. Resident or non-resident.

EAST CORNWALL HOSPITAL, BODMIN
(26 beds). Casualty Sister (with theatre experience). Acute medical and surgical. Resident or non-resident.

FALMOUTH AND DISTRICT HOSPITAL, FALMOUTH
For small unit of 15 beds comprising 9 children's cot beds and 6 male medical beds. R.S.C.N. desirable but not essential.

FRENCHAY HOSPITAL, BRISTOL
(Acute General—496 beds). One for night duty—full or part-time.

GLOUCESTERSHIRE ROYAL HOSPITAL, GLOUCESTER
Sister for Female Ward of 28 remedial geriatric beds, and Assistant Sister for Ophthalmic Department—experience in ward, theatre and out-patients; must hold recognised ophthalmic certificate; suitable post for someone for first Sister's appointment.

OKEHAMPTON AND DISTRICT HOSPITAL, OKEHAMPTON, DEVON
(17 beds). S.R.N., S.C.M. (or S.C.M. Part I). Small general hospital, including four maternity beds.

POST HILL HOSPITAL, TIVERTON, DEVON
(30 beds). Ward Sister. S.R.N. Resident or non-resident. Hospital catering for post-operative and medical cases and is a component Assistant Nurse Training School.

ROYAL UNITED HOSPITAL, COMBE PARK, BATH
(472 beds). Assistant Sister for ward duties in the Ear, Nose and Throat Department (40 beds). Forty-four hour week.

ST. ALDHELM'S HOSPITAL, FROME, SOMS.
Ward Sister. Resident. Must be prepared to act for Matron in her absence. The hospital is associated with Frome Victoria Hospital as a Training School for Assistant Nurses.

STROUD GENERAL HOSPITAL, GLOS.
Sister-in-Charge, Male Ward, required immediately.

THE HEADLAND CONVALESCENT HOME, TORQUAY, S. DEVON
(35 beds). Ward Sister. S.R.N. Resident. One of three. Home very pleasantly situated on sea front. Apply Matron, Torbay Hospital, Torquay.

SOUTH DEVON AND EAST CORNWALL HOSPITAL, PLYMOUTH
(Freedom Fields Maternity Unit—73 beds)
First Period Training School

Staff required: **Sisters; Staff Midwives,** S.R.N., S.C.M., and **State Enrolled Assistant Nurses.**

PREMATURE BABY UNIT

Staff required: **Staff Nurses** or **Staff Midwives,** S.R.N. or S.C.M.

Applications to Midwifery Matron, c/o Alexandra Maternity Home, Stoke, Plymouth

---

STAFF NURSES (Female)

BIDEFORD AND DISTRICT HOSPITAL, BIDEFORD
(52 beds).

BUDLEIGH SALTERTON HOSPITAL, DEVON
(21 beds). S.R.N. Resident or non-resident. Pleasant home conditions. Hospital close to the sea. Exeter 14 miles.

BURNHAM-ON-SEA WAR MEMORIAL HOSPITAL
(G.P.—25 beds). S.R.N. Resident or non-resident. Theatre experience desirable.

COSSHAM HOSPITAL, BRISTOL
(Acute General—86 beds). One for Casualty Department and one for Orthopaedic and Surgery Ward—vacant January.

DROVE ROAD HOSPITAL, WESTON-SUPER-MARE
(Geriatric Unit—34 beds). Day Staff Nurse. S.R.N. Resident or non-resident.

FALMOUTH AND DISTRICT HOSPITAL, FALMOUTH
Acute Medical and Surgical Wards. Excellent experience.

GLOUCESTERSHIRE ROYAL HOSPITAL, GLOUCESTER
Four Staff Nurses: one for night duty in Night Sister's Office at the Great Western Road Branch, and one for Plaster Room work in the Fracture Clinic—must be S.R.N. and should be orthopaedic trained and have had some previous experience in Plaster Room work; one for Casualty Department (Southgate Street Branch) and one for night duty in Night Sister's Office at the Southgate Street Branch—good experience in casualty and theatre work. Forty-four hour week.

KINGSLEY HOSPITAL, BIDEFORD
(52 beds). For Surgical Recovery Ward.

MOUNT GOLD HOSPITAL, PLYMOUTH
(Orthopaedic—148 beds; Chest—23 beds). S.R.N.s, preferably with Orthopaedic Nursing Certificate, for ward duties; also one for Theatre. Resident or non-resident.

NEWTON ABBOT HOSPITAL, S. DEVON
(261 beds). S.R.N., S.C.M. Day or night duty.

ORTHOPAEDIC PRE-CONVALESCENT ANNEXE, PERRANPORTH
Rehabilitation Unit for children and male adults.

OVER HOSPITAL, Nr. GLOUCESTER
Two required. S.R.N., R.S.C.N. or R.F.N.: one for Infectious Diseases' Block and one for Children's Medical Ward. Resident or non-resident.

PAIGNTON AND DISTRICT HOSPITAL, PAIGNTON, S. DEVON
(50 beds). Two required, S.R.N.: one for Theatre and one for general duties. Resident or non-resident.

PAULTON MEMORIAL HOSPITAL, BRISTOL
(Acute—44 beds; Maternity—12 beds). For Out-patients' and Casualty Department. Resident or non-resident. This hospital is associated with Keynsham Hospital as a Training School for Assistant Nurses.

ROSEHILL CHILDREN'S HOSPITAL, TORQUAY
(32 beds). S.R.N. or R.S.C.N. Long-stay Children and small Babies' Ward. Resident or non-resident.

ROYAL DEVON AND EXETER HOSPITAL, EXETER
(302 beds). S.R.N. for Operating Theatre. Previous theatre experience necessary.

ROYAL EYE INFIRMARY, PLYMOUTH
(50 beds). Two S.R.N.s, with or without ophthalmic experience. Resident or non-resident.

SOUTH WESTERN REGIONAL HOSPITAL BOARD—(Contd.)

TAFF NURSES (Female)—Contd.

ST. MARY'S HOSPITAL, ISLES OF SCILLY
(beds). Applications to Matron, West Cornwall Hospital, Penzance.

SOUTH DEVON AND EAST CORNWALL HOSPITAL, PLYMOUTH
R.N. for General Theatres. Apply North Friary House, Greenbank Terrace, lymouth.

TAUNTON AND SOMERSET HOSPITAL, TAUNTON
(23 beds). For General Wards and Theatre.

TAUNTON MATERNITY HOME, MUSGROVE PARK HOSPITAL, TAUNTON
S.C.N. or S.R.N. for Special Care Baby Unit attached to Area Maternity Unit.

TEHIDY CHEST HOSPITAL, CAMBORNE
(30 beds). S.R.N. or B.T.A. Excellent experience in the nursing of major oracic surgery including cardiac and oesophageal surgery. Modern nurses' home. aining School for B.T.A. Certificate.

WINSLEY CHEST HOSPITAL, LIMPLEY STOKE, Nr. BATH
(135 beds). S.R.N. Resident or non-resident. Forty-four hour week.

HAWKMOOR CHEST HOSPITAL, BOVEY TRACEY, S. DEVON
(214 beds)

Staff Nurses, female, S.R.N., with or without B.T.A. Certificate, or B.T.A. ertificate only. Excellent living conditions. Resident or non-resident. Excellent pportunities and good experience in all forms of thoracic surgery.

Student Nurses (female). Eighteen years of age or over. Opportunities for ursing Auxiliaries to train for B.T.A. Certificate.

This well-equipped hospital is an approved Training School for the British uberculosis Association Certificate. The hospital is recognised by the General ursing Council to participate in a three year course of General Training with he Royal Devon and Exeter Hospital. Student Nurses from the Royal Devon nd Exeter Hospital and Torbay Hospital are seconded for a period of three months o gain experience in the nursing of chest and heart diseases. Excellent experience s offered in modern medical treatments and thoracic surgery, including oesophageal nd cardiac surgery, for adults and children. Lectures are given by the Consultant hest Physician and full-time Tutor.

The hospital is situated on the main bus route to Newton Abbot which is entral for buses to Torquay and Exeter, and main line railway station. The urses' home is comfortably furnished, each member of the staff having individual edrooms, and lounges have radiogram, television, etc. Staff amenities include taff social club, tennis courts in the hospital grounds and a beach hut at Teignmouth. Weekly travelling expenses, plus free hospital transport provided or recreational purposes. Facilities at the hospital for all religious denominations.

POST GRADUATE COURSES

MOUNT GOLD HOSPITAL, PLYMOUTH
(Orthopaedic—148 beds; Chest—23 beds). State Registered Nurses to train for ne year course for Orthopaedic Nursing Certificate. Resident or non-resident.

WINSLEY CHEST HOSPITAL, LIMPLEY STOKE, Nr. BATH
(135 beds). S.R.N. (male or female) for one year's training for the B.T.A. Certificate. Forty-four hour week.

STATE ENROLLED ASSISTANT NURSES

BUTLEIGH HOSPITAL, Nr. GLASTONBURY, SOMS.
(General and Maternity—25 beds). Resident.

COSSHAM HOSPITAL, BRISTOL
(Acute General—86 beds). Resident or non-resident.

MOUNT GOLD HOSPITAL, PLYMOUTH
(Orthopaedic—148 beds; Chest—23 beds). Resident or non-resident.

NEWTON ABBOT HOSPITAL, S. DEVON
(261 beds). Day or night duty.

ROYAL EYE INFIRMARY, PLYMOUTH
(50 beds). For night duty; four nights on, three off. Resident or non-resident.

ST. ALDHELM'S HOSPITAL, FROME, SOMS.
(Chronic Sick—40 beds). Resident or non-resident. This hospital is associated with the Frome Victoria Hospital as a Training School for Assistant Nurses.

SHUTE SHELVE HOSPITAL, AXBRIDGE
(34 beds). For day and night duty. Resident or non-resident.

TEHIDY CHEST HOSPITAL, CAMBORNE
(120 beds).

WELLS INFIRMARY, SOMS.
(Chronic Sick—125 beds). Two required. Resident or non-resident. This hospital s associated with Wells and District Hospital as a Training School for Assistant Nurses.

WINSLEY CHEST HOSPITAL, LIMPLEY STOKE, Nr. BATH
(135 beds). Female. Forty-four hour week.

MIDWIFERY NIGHT SISTER IN SOLE CHARGE

YEOVIL MATERNITY HOSPITAL, CROSSWAYS, YEOVIL
(14 beds). Consultant Unit. Assistance to obtain housing accommodation. Three nights off per week.

MIDWIFERY NIGHT SISTERS

TAUNTON MATERNITY HOME, MUSGROVE PARK HOSPITAL, TAUNTON
Second post in busy 50 bedded Part II Training School which deals with abnormal and normal cases from a wide area of Somerset. Previous experience as a Sister desirable. Resident or non-resident.

MIDWIFERY SISTERS

BUTLEIGH HOSPITAL, Nr. GLASTONBURY, SOMS.
(General and Maternity—25 beds). S.R.N., S.C.M. Resident or non-resident.

CAMBORNE-REDRUTH HOSPITAL, REDRUTH
Busy department offering good experience in all branches of midwifery.

FROME VICTORIA HOSPITAL, FROME, SOMS.
(Acute—39 beds; Maternity—9 beds). Senior Midwifery Sister. Resident or non-resident. This hospital is associated with St. Aldhelm's Hospital as a Training School for Assistant Nurses.

TORRINGTON COTTAGE HOSPITAL, DEVON
(General—8 beds; Maternity—4 beds). S.R.N., S.C.M.

STAFF MIDWIVES

ASHCOMBE HOUSE MATERNITY HOSPITAL, WESTON-SUPER-MARE
(G.P.—20 beds). Two required. S.R.N., S.C.M. Day and night duty. Non-resident.

BOVEY TRACEY DISTRICT HOSPITAL, DEVON
(18 beds). Small general hospital, including four maternity beds.

CAMBORNE-REDRUTH HOSPITAL, REDRUTH
Three required. Busy Maternity Unit of 56 beds. Part I Training School.

CITY MATERNITY HOSPITAL, GLOUCESTER
Two required. Part II Training School. Very good experience.

LYNTON DISTRICT COTTAGE HOSPITAL
(10 beds). Staff Midwife or Staff Nurse.

OKEHAMPTON AND DISTRICT HOSPITAL, OKEHAMPTON, DEVON
(17 beds). Small general hospital, including four maternity beds.

PAIGNTON AND DISTRICT HOSPITAL, PAIGNTON, S. DEVON
(50 beds). S.R.N., S.C.M. Small Maternity Unit. Resident or non-resident.

ROYAL UNITED HOSPITAL, COMBE PARK, BATH
(472 beds). For busy Maternity Department undertaking all kinds of normal and abnormal work. Forty-four hour week.

NURSING AUXILIARIES

GLOUCESTERSHIRE ROYAL HOSPITAL, GLOUCESTER
Operating Theatre Attendant. Should be a member of the Association of Operating Theatre Technicians (1st Class) and be registered in the National Register of Medical Auxiliary Services.

STUDENT NURSE TRAINING

There are vacancies in the undermentioned hospitals. Training allowance and conditions of service in accordance with Whitley Council scale. Applications to Matron of hospital concerned.

COSSHAM AND FRENCHAY SCHOOL OF NURSING
Courses of General Training will commence in May and September, 1960. Post-graduate Nurses holding certificates in mental, fever or sick children's nursing can be considered.

Prospectus will be sent on application to the Matron, Frenchay Hospital, Bristol, or to the Matron, Cossham Memorial Hospital, Bristol.

Cadet scheme for girls aged 16 to 18 is also in operation.

CHELTENHAM GENERAL, EYE AND CHILDREN'S HOSPITAL, INCORPORATING WINCHCOMBE HOSPITAL, CHELTENHAM
(246 beds). Vacancies for Student Nurses between the ages of 18 and 34 years, with good education. Training, including twelve weeks in the Preliminary Training School, covers three years, followed by six months as a Staff Nurse. Nurses on the Supplementary Register of the General Nursing Council are accepted for two years' training. Study day system of nurse education. Apply Matron, General Hospital, Cheltenham.

HORTHAM HOSPITAL, ALMONDSBURY, NR. BRISTOL.
(714 beds). Female. Resident or non-resident.

MENDIP HOSPITAL, WELLS, SOMERSET
(Mental). There are a few vacancies for female Student Nurses at this progressive hospital situated in beautiful grounds at the foot of the Mendip Hills, about one mile from the City of Wells. There are good prospects for further promotion. Excellent accommodation is provided in a well furnished nurses' home, and ample facilities are available for sport and social activities.

NORTH DEVON INFIRMARY, BARNSTAPLE.
Students spend three months at a P.T.S. near Exeter and then return to Barnstaple to complete their three years general training. Good residential quarters are provided. The district comprises an extensive holiday area. Block system of training. Lectures by medical staff and qualified tutors.

ROYAL UNITED HOSPITAL, COMBE PARK, BATH
(472 beds). Between the ages of 18-34 years, with good education. Modern hospital and nurses' home in ideal surroundings. Training covers three years followed by six months as a Staff Nurse. Study period allowed throughout the course. The Preliminary Training School commences in January, March, June and September each year. Candidates on the Supplementary Register of the General Nursing Council are accepted for two years training. Forty-four hour week.

TAUNTON AND SOMERSET HOSPITAL, TAUNTON
(423 beds). Vacancies for students between the ages of 18-34 years, with good education, at this hospital which is a 400 bedded complete General Training School situated within easy reach of lovely countryside. Training covers three years, including Preliminary Training School, which commences in January, May and September each year. Candidates on the Supplementary Register are accepted for two years training.

WESTON-SUPER-MARE GENERAL HOSPITAL
Students between the ages of 18 and 34, with good education. Block system of training. Lectures by medical staff and qualified tutors. Candidates on the Supplementary Register of the General Nursing Council accepted for two years' training. Preliminary Training School commencing May, 1960.

WINSLEY CHEST HOSPITAL, LIMPLEY STOKE, Nr. BATH
(135 beds). Male or female for two years' training for the B.T.A. Certificate. Forty-four hour week.

PUPIL ASSISTANT NURSES

Required at the following hospitals for two years' training for Roll of Assistant Nurses.

NEWTON ABBOT HOSPITAL, S. DEVON
(261 beds). Over 18 years of age.

ST. MARTIN'S HOSPITAL, BATH
(640 beds). Male or female. Candidates must be at least 18 years of age. Resident or non-resident. Forty-four hour week. Large general hospital offering training of an essentially practical nature. Vacancies in the school beginning 4th January, 1960. Nurses who have discontinued general training are welcomed to take the shortened course for the Assistant Nurse Roll.

CONTINUED OVERLEAF

SOUTH WESTERN REGIONAL HOSPITAL BOARD—(Contd.)

MENTAL NURSING APPOINTMENTS

TUTOR

MENDIP HOSPITAL, WELLS, SOMERSET
Assistant Tutor. Candidates must be State Registered Nurses in Mental and General Nursing and hold a Nurse Tutor's Certificate. The hospital is an approved training school for Mental Nurses, with a modern teaching unit situated in the grounds. The experimental training syllabus has been implemented. A house can be provided if necessary. Detailed applications to the Physician Superintendent at the hospital.

WARD SISTERS

HORTHAM HOSPITAL, ALMONDSBURY, NR. BRISTOL.
(714 beds). Certificate in mental deficiency nursing. Resident or non-resident.

WEST END HOUSE, SHEPTON MALLET, SOMS.
(193 beds). Mental deficiency or mental trained. Adult female mental defectives. Very comfortable nurses' home adjacent to hospital.

YATTON HALL, YATTON, Nr. BRISTOL
(76 beds). Mental deficiency or mental trained. Trainable mental defective children.

CHARGE NURSES

BRENTRY HOSPITAL, WESTBURY-ON-TRYM, BRISTOL
(441 male beds). Certificates in mental deficiency and general nursing essential. Hospital situated in beautiful grounds within easy distance of Bristol.

DEPUTY WARD SISTERS

HORTHAM HOSPITAL, ALMONDSBURY, NR. BRISTOL.
(714 beds). Certificate in mental deficiency nursing. Resident or non-resident.

DEPUTY CHARGE NURSES

BRENTRY HOSPITAL, WESTBURY-ON-TRYM, BRISTOL
(441 male beds). Certificates in mental deficiency and general nursing preferred. Hospital situated in beautiful grounds within easy distance of Bristol.

STAFF NURSES (Female)

HORTHAM HOSPITAL, ALMONDSBURY, NR. BRISTOL.
(714 beds). Certificate in mental deficiency nursing. Resident or non-resident.

STAFF NURSES (Male)

HORTHAM HOSPITAL, ALMONDSBURY, NR. BRISTOL.
(714 beds). Certificate in mental deficiency nursing. Resident or non-resident.

NURSING ASSISTANTS

MENDIP HOSPITAL, WELLS, SOMERSET
(Mental). Women appointed to these posts will not be required to sit for the General Nursing Council Examination. Excellent accommodation is provided in a well furnished nurses' home, and ample facilities exist for sport and recreation.

STUDENTS. There are vacancies for Student Nurses, Pupil Assistant Nurses and Pupil Midwives, at Training Hospitals in all parts of the Region. A list of Hospitals (including Mental and Mental Deficiency Hospitals) which are recognised Training Schools will be sent on application to the Regional Nursing Officer, South Western Regional Hospital Board, "Parklands", 27 Tyndalls Park Road, Bristol, 8. (59)

PUBLIC HEALTH VACANCIES—Continued

COUNTY OF CORNWALL

Applications are invited for the following vacancies:

St. Just-in-Penwith. One **District Nurse-Midwife/Health Visitor.** Furnished accommodation available.
Lanner and St. Day. One **District Nurse-Midwife.** Small bungalow available.
Stithians and Wendron Central. One **District Nurse-Midwife/Health Visitor.** Furnished cottage available.
St. Blazey. One **District Nurse-Midwife/Health Visitor.** House available.
St. Austell. One **District Nurse-Midwife.** Accommodation provided.
Saltash. One **District Nurse-Midwife.** Help given to find accommodation. Possibility of a house.

Cars are provided, or an allowance is given for own car, and applicants should hold a current driving licence or be prepared to learn to drive.

Salary and service conditions in accordance with Whitley Council decisions.

Further information and forms of application may be obtained from the County Nursing Officer, The Crescent, Truro.

E. T. VERGER,
Clerk of the County Council.

County Hall,
Truro.
4th December, 1959. (6606)

ESSEX COUNTY COUNCIL

AREA NON-MEDICAL SUPERVISOR OF MIDWIVES AND SUPERINTENDENT OF HOME NURSING SERVICE

Applications invited for this post on Central Office staff of Health Department. Salary scale £805-£955. Must be S.R.N., S.C.M., Queen's trained and qualified in accordance with Midwives' (Qualifications of Supervisors) Regulations, 1937. Car driver essential. Person appointed will work mainly in Romford.

Application form from County Medical Officer of Health, County Hall, Chelmsford, to be returned as soon as possible. Canvassing disqualifies. (6589)

WORCESTERSHIRE COUNTY COUNCIL

Vacancies now exist in the following areas:

FULL-TIME HEALTH VISITOR/SCHOOL NURSE

Oldbury Area.

DISTRICT NURSE-MIDWIVES

Halesowen Area. Unfurnished two and three-bedroomed houses availa
Stourbridge Area. Unfurnished two-bedroomed house available.
Alvechurch/Wythall. Area Relief.

DISTRICT NURSE-MIDWIFE/HEALTH VISITORS

Vacancies exist in rural areas (at **Ombersley, near Worcester; Hallow, n Worcester;** and at **Leigh, near Malvern)** for combined workers. Unfurnished h available.

In most of these areas a car is essential. County cars can be provided qualified drivers or car allowance paid to car owners. Car purchase scheme available to those willing to provide their own.

HEALTH VISITORS TRAINING FOR COMBINED WORK

Vacancies for April at Battersea College of Technology and for Birmingh in September. Nurses who are midwives and wish to work as District Nu Midwife/Health Visitors in a rural area should apply immediately.

QUEEN'S NURSING COURSE FOR S.R.N., S.C.M.

Training for district nursing is arranged at any of the Queen's Homes the country. Candidates undertake to work in Worcestershire for a period one year. The allowance is in accordance with the Whitley Council recommendatio

HEALTH VISITOR'S COURSE

State Registered Nurses holding Part I of the Certificate of the Cent Midwives' Board are eligible to attend the Health Visitor's Training Course Battersea College of Technology commencing in April, 1960, or at Birmingh in September.

Approved candidates who agree to work as full-time Health Visitors Worcestershire for at least 15 months after qualification receive a salary £491 5s. 0d. per annum during the training year and thereafter according to t Whitley Council scale. A uniform allowance up to a maximum of £20 5s. 0 on production of receipted accounts is payable and the examination fees are p by the County Council.

Further information from the County Medical Officer, County Health Dep ment, Love's Grove, Castle Street, Worcester (U.171). (6713)

CITY OF BIRMINGHAM

HOME NURSING SERVICE

Applications are invited from State Registered Nurses, preferably w Queen's training, to fill vacancies in this progressive industrial city, which within easy reach of historic and delightful countryside.

Accommodation: All posts are on a non-residential basis, but attrac furnished flatlets are available at a monthly rental of £6 13s. 4d.

Transport: Applicants must be cyclists or motorists. Generous allowa given. A car purchase scheme is available.

Uniform Allowance: Initial outfit £40 for first year, afterwards at the r of £27 per annum.

QUEEN'S DISTRICT TRAINING

There are vacancies in March, 1960, for State Registered Nurses to t the six months course and in May, 1960, for those who, in addition, hold t C.M.B. Certificate, to take the four months course.

Study day system in operation.

District Nurse Tutor employed.

Training allowance and salaries according to Whitley scale.

For application forms and further particulars, apply to the Medical Offi of Health, Public Health Department, Birmingham, 3. (6615)

GLOUCESTERSHIRE COUNTY NURSING ASSOCIATION

Affiliated to the Queen's Institute of District Nursing

Applications are invited for the following vacancies:

Apperley, Nr. Cheltenham and Tewkesbury. One **District Nurse-Midwife/Hea Visitor** and one **District Nurse-Midwife** required—to share flat. Rural ar **District Nurse-Midwife** to act as Group Relief.
Newent. Two **District Nurse-Midwife/Health Visitors** required—to sha modern house. Rural district.
Newnham-on-Severn. One **District Nurse-Midwife/Health Visitor** for ru riverside area. Flat being built.
Painswick. One **District Nurse-Midwife/Health Visitor.** Modern house village. Rural surroundings.
Fairford. One **District Nurse-Midwife** as Group Relief. Flat provided.

Applicants must be car drivers or willing to learn. Allowances made f use of own car, or car provided.

DISTRICT TRAINING

Training at one of the Queen's Institute Homes is offered to suitable candidate Whitley Council student allowances paid during training. Candidates must h S.R.N., S.C.M., and willing to work in Gloucestershire for at least one ye after training.

Applications to the County Nursing Superintendent, Gloucestershire Cou Nursing Association, Langham House, 18 Berkeley Street, Gloucester. (6619)

LANCASHIRE COUNTY COUNCIL

HEALTH VISITORS/SCHOOL NURSES
(Combined Posts)

Applications are invited for posts in the following areas:

Fleetwood	**Chadderton**
Farnworth	**Royton**
Leigh	**Crompton**
Radcliffe	**Lees**
Ramsbottom	**Ince**
Failsworth	**Orrell**
Middleton	**Darwen**
Ulverston	**Dalton**

H.V. Certificate essential qualification. Whitley Council salary and conditions Car allowance and assisted car purchase in appropriate cases. Vacancies in oth parts of county area also.

Application forms from County Medical Officer of Health (Serial 2062), Ea Cliff County Offices, Preston, to be returned not later than 4th January, 196 (6637)

LIVERPOOL REGIONAL HOSPITAL BOARD

Applications should be sent, with details of age, qualifications, training, experience, and accompanied by copies of two recent testimonials (or the names of two referees), to the MATRON OF THE HOSPITAL CONCERNED, from whom further details may be obtained. Salaries are in accordance with National scales.

ST. HELENS, WARRINGTON AND DISTRICT

PRINCIPAL TUTOR

Warrington General Hospital (335 beds), **Warrington Infirmary** (170 beds). Resident or non-resident.

SISTER TUTOR

Whiston Hospital, Prescot (892 beds). Complete General Training School. Block system of nurse education. Applicants should hold recognised qualifications.

NIGHT SISTERS

Whiston Hospital, Prescot (892 beds).

THEATRE SISTERS

Whiston Hospital, Prescot (892 beds). Required for new Twin Operating Theatres.

SISTER IN CHARGE

Thelwall Grange (Annexe to Warrington Infirmary). S.R.N. Resident. Post-operative Unit—37 beds. Male or female patients. Experience in administrative duties helpful. Salary scale £648—£825.

SISTERS

Thelwall Grange (37 beds) **(Annexe to Warrington Infirmary).** Required for Male Post-operative Ward. Resident.

Whitecross Hospital (Mental Deficiency Unit). Must have R.M.P.A. or Mental Deficiency Certificate. Required for day duty.

WARD SISTERS

Whiston Hospital, Prescot (892 beds).

STAFF NURSES

Warrington Infirmary (170 beds). Required for Theatre duties. Resident or non-resident. Night duties.

Warrington General Hospital (335 beds). Required for Theatre duties. Resident or non-resident. Alternating night duties.

Aikin Street Hospital (110 beds). Required for Tuberculosis Unit. Full-time or part-time.

Haydock Cottage Hospital, Clipsley Lane, Haydock (19 beds). Part-time or full-time. Resident or non-resident.

MIDWIFERY SISTERS

Whiston Hospital, Prescot (Maternity Unit—74 beds).

STAFF MIDWIVES

Whiston Hospital, Prescot (Maternity Unit—74 beds).

Maternity Home, Victoria Park, Warrington (23 beds). Resident or non-resident.

Widnes Maternity Hospital, Highfield Road, Widnes (17 beds). Resident or non-resident.

STATE ENROLLED ASSISTANT NURSES

Aikin Street Hospital (110 beds). Full-time or part-time.

Haydock Cottage Hospital, Clipsley Lane, Haydock (19 beds). Part-time or full-time. Resident or non-resident.

Widnes Maternity Hospital, Highfield Road, Widnes (17 beds). Day or night duty.

STUDENT NURSES

Whiston Hospital, Prescot (892 beds). The hospital commences a new Preliminary Training School for Student Nurses on the 1st January, 1960. There is good residential accommodation and a complete general training is given in modern departments. Young ladies 18 years of age and over, of good education are accepted for training, and also students on a Supplementary part of the Register can be accepted for a shortened period of training. Apply immediately.

Warrington Hospital Training School for Nurses. Combined Training School. **Warrington General Hospital** (335 beds). **Warrington Infirmary** (170 beds). Girls with a good standard of education are accepted for three years general training from the age of 18 years. Students whose names are on the Supplementary part of the State Register are accepted for two years training. Training schools commence: 1st April, 1960, 1st July, 1960, 1st October, 1960. Forms of application and other information are obtainable from the Matron and Superintendent of the Training School, Warrington General Hospital.

CHESTER AND WEST CHESHIRE

TUTOR

Deva Mental Hospital, Liverpool Road, Chester. (Woman). Required to assist Principal Tutor (man). Candidates must be S.R.N. and R.M.N. and preferably hold Nurse Tutor Certificate. Applications, giving full particulars and names of two referees, not later than 1st January, 1960, to Group Secretary.

FEMALE NURSES

Liverpool Hospital, Kingswood, Frodsham, via Warrington. S.R.N., S.E.A.N. or possessing B.T.A. Certificate. £15 payable after each six months. Apply Matron.

SOUTHPORT, ORMSKIRK AND DISTRICT

WARD SISTERS

Ormskirk Children's Hospital.

Ormskirk County Hospital. One of two.

Maghull Hospital. Resident.

Rufford Hospital (Pre-convalescent).

Hesketh Park Hospital, Albert Road, Southport (Ambulant Convalescent).

Ormskirk General Hospital (Female Ward).

NIGHT SISTERS

Ormskirk General Hospital.

Ormskirk County Hospital. One of four.

DEPARTMENTAL MIDWIFERY SISTER

St. Katherine's Maternity Hospital, 5 Lathom Road, Southport. The person appointed will be required to take charge during Matron's absence. Apply to Matron.

MIDWIFERY SISTERS

St. Katherine's Maternity Hospital, 5 Lathom Road, Southport. Full or part-time night duty.

Christiana Hartley Maternity Hospital, Curzon Road, Southport. Night duty; experience essential.

THEATRE SISTER

Ormskirk County Hospital.

JUNIOR SISTERS

Hesketh Park Hospital, Albert Road, Southport (Ambulant Convalescent).

Fleetwood Road Hospital, Southport (Modern Geriatric Unit). Transport from town centre provided.

STAFF NURSES

Fleetwood Road Hospital, Southport Modern Geriatric Unit.

Ormskirk General Hospital. Night duty. Part-time.

Ormskirk County Hospital. For Acute Surgical and Medical Wards.

Sunnyside, Knowsley Road, Southport (Post-operative Convalescent).

STAFF MIDWIVES

Christiana Hartley Maternity Hospital.

PUPIL MIDWIVES

Ormskirk County Hospital. March and June. Part II Training.

STATE ENROLLED ASSISTANT NURSES

St. Katherine's Maternity Hospital, 5 Lathom Road, Southport.

Promenade Hospital, Southport (Acute). Vacancies for men and women.

Hesketh Park Hospital, Albert Road, Southport (Ambulant Convalescent).

Children's Convalescent Hospital, Hawkshead Street, Southport.

Ormskirk County Hospital.

Fleetwood Road Hospital, Southport (Modern Geriatric Unit). Transport from town centre.

Christiana Hartley Maternity Hospital, Curzon Road, Southport.

PUPIL ASSISTANT NURES

Fleetwood Road Hospital, Southport S.E.A.N. training—two years. Transport from town centre provided.

STUDENT NURSES

Southport General Infirmary, Scarisbrick New Road, Southport. S.R.N. training—three years.

Ormskirk County Hospital. Newly recognised complete Training School with up-to-date teaching facilities and excellent amenities. Within easy reach of Liverpool, Preston, etc., and within eight miles of the coast. Modern nurses home with recreational facilities.

BIRKENHEAD AND WALLASEY

WARD SISTER

St. James' Hospital, Tollemache Road, Birkenhead (101 beds for Chest and Infectious Diseases). Applicants must hold the S.R.N. and T.A. Certificate, or S.R.N. with good experience in T.B. nursing.

STAFF NURSE (MALE or FEMALE)

St. Catherine's Hospital, Church Road, Birkenhead (478 beds). For Medical Ward of 8 beds, which is at present at St. James Hospital, Tollemache Road, Birkenhead, during building operations.

STATE ENROLLED ASSISTANT NURSES

St. James' Hospital, Tollemache Road, Birkenhead (101 beds for Chest and Infectious Diseases). For night duty.

(76)

BUCKINGHAMSHIRE COUNTY COUNCIL

MIDWIFERY AND HOME NURSING SERVICE

Applications are invited for the following posts. Present holiday arrangements honoured.

Aylesbury. One **District Nurse-Midwife.** Flat available, furnished or unfurnished. Car driver or willing to learn.

Butlers Cross (Aylesbury). One **Area Relief Nurse-Midwife.** House available, furnished or unfurnished. Car driver essential.

Farnham Royal (Slough). Two **District Nurse-Midwives.** Suitable for friends. New houses available, furnished or unfurnished. Car drivers or willing to learn.

Gerrards Cross. One **District Nurse-Midwife.** Flat available, furnished or unfurnished. Car driver essential.

Haddenham. One **Area Relief District Nurse-Midwife.** New house available, furnished or unfurnished. Car driver essential.

Slough. One **Domiciliary Midwife** required. Resident post. To assist with training of Pupil Midwives. Car driver or willing to learn.

Queen's District Training Courses. State Registered Nurses with the S.C.M. Certificate for four months' courses arranged by the Queen's Institute of District Nursing. Candidates undertake to work in Buckinghamshire for a period of one year on completion of training. Courses commence 1st May and 1st September, 1960.

Further particulars and application forms obtainable from County Medical Officer, County Offices, Aylesbury. (6719)

LEICESTERSHIRE COUNTY NURSING ASSOCIATION

District Nurse-Midwife required. Furnished or unfurnished house available near Leicester. Car provided. Whitley Council salary scale. Existing holiday arrangements honoured.

Applications to the County Superintendent, 21 Stoneygate Road, Leicester. (13)

SALOP COUNTY COUNCIL

Applications are invited for the under-mentioned vacancies in the County of Salop:

Albrighton. Queen's Nurse-Midwife for a pleasant district near Wolverhampton. Car area. Modern house available, furnished or unfurnished.

Ludlow. District Nurse-Midwife for area in South of County. Car area. Flat available, furnished or unfurnished.

Wrockwardine. Queen's Nurse-Midwife/Health Visitor for generalised district near Wellington. Car area. Modern house available, furnished or unfurnished. Whitley Council salary and conditions of service.

Further particulars and application forms obtainable from:

T. S. HALL,
County Medical Officer of Health.

The County Health Office,
College Hill,
Shrewsbury.
December 1959. (6624)

SALOP COUNTY COUNCIL

Applications are invited for one or two vacancies as **Health Visitor** in the Wellington area of the County of Salop. Car areas. Whitley Council salary and conditions of service.

Further particulars and application forms obtainable from:

T. S. HALL,
County Medical Officer of Health.

County Health Department,
College Hill,
Shrewsbury. (6623)

PUBLIC HEALTH VACANCIES—CONTINUED ON SUPPLEMENT XIII

SOUTH WEST METROPOLITAN REGIONAL HOSPITAL BOARD

NURSING STAFF VACANCIES

Applications are invited for the following appointments, which should be sent, together with details of age, qualifications, training and experience and the names of two referees (or copies of two recent testimonials), to the Matron (NT/SW) of the appropriate Hospital, from whom also further details may be obtained. Salaries are in accordance with the scales of the Nurses and Midwives Whitley Council or other appropriate National scales.

A list of all hospitals in the region which are recognised Training Schools for Student Nurses, Pupil Assistant Nurses and Pupil Midwives will be sent on application to the Secretary (S. 2), 40, Eastbourne Terrace, London, W.2.

POST GRADUATE COURSES

BROOKWOOD HOSPITAL, KNAPHILL, WOKING, SURREY. Applications are invited from female Registered Nurses to undertake a shortened course (18 months) in Mental Nursing. Courses commence in May, September and December.

HOLLOWAY SANATORIUM, VIRGINIA WATER, SURREY. Shortened 18 month course for General Trained Nurses. Excellent training facilities, all modern treatments requiring high degree of nursing skill. Hospital situated in pleasant country district 35 mins. by rail from London. Sports and recreational facilities excellent. Resident or non-resident. Full particulars from Matron. Also Male S.R.N. for 18 month course in mental nursing. Forty-four hour week. Accommodation in modern staff hostel. Hospital situated two minutes from station, 35 minutes to Waterloo. Details from Chief Male Nurse.

KINGSTON HOSPITAL, WOLVERTON AVENUE, KINGSTON-UPON-THAMES (500-600 beds). Course of one year's duration in the following departments: Theatres, Casualty-Out-patients. The courses provide excellent experience. A Hospital Certificate is given on completion of the course.

MAYDAY HOSPITAL, MAYDAY ROAD, CROYDON, SURREY (595 beds). Courses for S.R.N.s in Surgery, Medicine, Gynaecology and Theatre. Six months post-graduate experience and lectures. Certificate given. Vacancies 1st January, 1960. Eighty-eight hour fortnight. Resident or non-resident.

ROFFEY PARK REHABILITATION CENTRE, HORSHAM, SUSSEX (117 beds). Training for S.R.N. or R.M.N. in psychiatric nursing. Certificate awarded on completion of six months course (44 hour week).

ST. PETER'S HOSPITAL, CHERTSEY, SURREY (General — 403 beds). Course for S.R.N. One year's course consisting of practical experience, lectures and instruction in Ward and Departmental Administration. Suitable for recently qualified nurses wishing to gain further experience.

THE CASSEL HOSPITAL, HAM COMMON, RICHMOND, SURREY (60 beds). **Family Centred Nursing.** State Registered Nurses between the ages of 24 and 30 are invited to apply for a twelve months course in psychological nursing of neurosis. The nurse will be a member of a clinical team, and will be concerned with individual, family and community relationships inside and outside the hospital. She will gain experience in psychological aspects of child care and in methods of reporting, job placement and the use of social services. Discussions and visits will link the various aspects of the hospital's work with others concerned with mental health. There are good social and recreational facilities, and opportunities for the nurse's particular interests. Nursing staff may be non-resident, or flatlet accommodation is available a short distance from the hospital.

THE ROWLEY BRISTOW ORTHOPAEDIC HOSPITAL, PYRFORD, WOKING (200 beds). For one year's course of training for O.N.C.

WESTERN HOSPITAL, SEAGRAVE ROAD, FULHAM, S.W.6 (Telephone: Fulham 2105). **Poliomyelitis.** The hospital, which is the recognised hospital for the treatment of poliomyelitis in this area, offers to nurses on any of the State Registers a 12 weeks course in the therapy and practical nursing of poliomyelitis. The course is continuous, vacancies occur at all times and a certificate will be awarded on the completion of the course. Students may be resident or non-resident.

SOUTH WEST LONDON

TUTORS

BOLINGBROKE HOSPITAL, WANDSWORTH COMMON, S.W.11 (General—129 beds). To work with Principal Tutor and one other covering training at Bolingbroke and Battersea General Hospitals (206 beds), principally in the Preliminary Training School. Residence preferred.

HOME SISTER

BOLINGBROKE HOSPITAL, WANDSWORTH COMMON, S.W.11 (General—129 beds). Offers good administrative experience.

ADMINISTRATIVE SISTERS

BOLINGBROKE HOSPITAL, WANDSWORTH COMMON, S.W.11 (General—129 beds). Administrative and Matron's Office Sister. Resident. Offers good administrative experience.

DEPARTMENTAL SISTERS

ST. BENEDICT'S HOSPITAL, CHURCH LANE, TOOTING, S.W.17 (Chronic Sick and Rehabilitation—254 beds). Category "B". Resident. For General Administrative duties

ST. LUKE'S HOSPITAL, SYDNEY STREET, CHELSEA, S.W.3. Administrative post. Vacant 1st January, 1960. Application forms from Group Secretary.

NIGHT SISTER

BOLINGBROKE HOSPITAL, WANDSWORTH COMMON, S.W.11 (General—129 beds). Senior of two.

THEATRE SISTERS

BATTERSEA GENERAL HOSPITAL, BATTERSEA PARK, S.W.11 (General—77 beds). Senior of two.

SISTERS

BATTERSEA GENERAL HOSPITAL, BATTERSEA PARK, S.W.11 (General—77 beds). Ward Sister for Female Medical and Surgical Wards.

BOLINGBROKE HOSPITAL, WANDSWORTH COMMON, S.W.11 (General—129 beds). Out-patient Sister—senior of two.

ROYAL EYE HOSPITAL, ST. GEORGE'S CIRCUS, S.E.1 (50 beds). Sister for busy Theatre. O.N.D. essential. Vacancy 1st January, 1960.

ST. JAMES' HOSPITAL, BALHAM, S.W.12 (General—568 beds). Ward Sister for relief duties—day or night. Resident or non-resident.

SOUTH WESTERN HOSPITAL, LANDOR ROAD, STOCKWELL, S.W.9 (358 beds). Ward Sister for Surgical Ward.

SOUTH WEST LONDON—Contd.

STAFF NURSES (FEMALE)

BATTERSEA GENERAL HOSPITAL, BATTERSEA PARK, S.W.11 (General—77 beds). For Adult Wards.

BOLINGBROKE HOSPITAL, WANDSWORTH COMMON, S.W.11 (General—129 beds). For Medical and Surgical Wards and Out-patient Department.

PUTNEY HOSPITAL, LOWER COMMON, S.W.15 (General—106 beds). To undertake a six months course in theatre work. Vacancies mid-January, 1960. Also one for Theatre—previous experience an advantage.

ROYAL EYE HOSPITAL, ST. GEORGE'S CIRCUS, S.E.1 (50 beds). S.R.N.s for one year's ophthalmic training for O.N.D. Vacancies 1st March and 1st April, 1960. Resident or non-resident.

ST. BENEDICT'S HOSPITAL, CHURCH LANE, TOOTING, S.W.17 (Chronic Sick and Rehabilitation—254 beds). Non-resident.

ST. JAMES' HOSPITAL, BALHAM, S.W.12 (General—568 beds). Orthopaedic, Gynaecology, Ophthalmic, Medical, Surgical, O.P.D. and Casualty. Resident or non-resident.

ST. JOHN'S HOSPITAL, ST. JOHN'S HILL, S.W.11 (Active Geriatric and Long-stay and Psychiatric—443 beds). For General Wards and Female Psychiatric Unit.

ST. LUKE'S HOSPITAL, SYDNEY STREET, CHELSEA, S.W.3. S.R.N. Full or part-time. Resident or non-resident.

ST. STEPHEN'S HOSPITAL, FULHAM ROAD, CHELSEA, S.W.10 (General—469 beds). Staff Nurses, S.R.N.—88 hour fortnight, resident or non-resident and one part-time.

SOUTH WESTERN HOSPITAL, LANDOR ROAD, STOCKWELL, S.W.9 (358 beds). For surgical ward.

WESTERN HOSPITAL, SEAGRAVE ROAD, FULHAM, S.W.6. For night or day duty, either S.R.N. or R.F.N., able to help in the training of Student Nurses.

MIDWIFERY SISTERS

LAMBETH HOSPITAL, BROOK DRIVE, S.E.11 (Maternity—74 beds). Part I Midwifery Training School.

SOUTH LONDON HOSPITAL, CLAPHAM COMMON, S.W.4 (Maternity—54 beds). Part II Midwifery Training School. Experience offered in all departments.

WANDSWORTH GROUP MATERNITY UNIT (Weir Maternity Hospital, Balham, S.W.12) (Part I Training School—54 beds, plus 12 Prem. Cot Unit). Resident or non-resident. Apply St. James' Hospital, Balham, S.W.12.

STAFF MIDWIVES

PRINCESS BEATRICE HOSPITAL, EARLS COURT, S.W.3 (General—100 beds: 16 bed Unit). S.R.N., S.C.M.

ST. MARY ABBOTS HOSPITAL, MARLOES ROAD, KENSINGTON, W.8. For Maternity Unit—68 beds. Part I Training School. Resident or non-resident. Opportunity given after one year's service to take Midwifery Tutor's Course.

SOUTH LONDON HOSPITAL, CLAPHAM COMMON, S.W.4 (54 Maternity beds). For hospital and district.

WANDSWORTH GROUP MATERNITY UNIT (Weir Maternity Hospital, Balham, S.W.12) (Part I Training School—54 beds, plus 12 Prem. Cot Unit). Resident or non-resident. Apply St. James' Hospital, Balham, S.W.12.

PUPIL MIDWIVES

WANDSWORTH GROUP MATERNITY UNIT (Weir Maternity Hospital, Balham, S.W.12) (Part I Training School—54 beds, plus 12 Prem. Cot Unit). May and August, 1960, schools. Resident or non-resident. Apply St. James' Hospital, Balham, London, S.W.12.

ENROLLED ASSISTANT NURSES (FEMALE)

ROYAL EYE HOSPITAL, ST. GEORGE'S CIRCUS, S.E.1 (50 beds). Eighteen months practical ophthalmic training. Resident or non-resident.

ST. BENEDICT'S HOSPITAL, CHURCH LANE, TOOTING, S.W.17 (Chronic Sick and Rehabilitation—254 beds). Non-resident.

SOUTH LONDON HOSPITAL, CLAPHAM COMMON, S.W.4 (254 beds). Night duty.

WESTERN HOSPITAL, SEAGRAVE ROAD, FULHAM, S.W.6. For night or day duty, for increase of staff to facilitate the 44 hour week.

NURSING AUXILIARIES

ST. JAMES' HOSPITAL, BALHAM, S.W.12 (General—568 beds). Resident or non-resident. With previous nursing experience.

SURREY

SISTER TUTORS

CROYDON GENERAL HOSPITAL, LONDON ROAD, CROYDON (200 beds). To work under Principal Tutor. Block system. Preliminary Training School and help with teaching of Senior Nurses. Resident or non-resident.

NIGHT SUPERINTENDENT

ST. PETER'S HOSPITAL, CHERTSEY (General—403 beds). Staff of five Night Sisters who work an 88 hour fortnight. Resident or non-resident; flats available in the hospital. Country hospital, on bus route, 45 minutes by train from London. Vacancy mid-February.

DEPARTMENTAL SISTERS

KINGSTON HOSPITAL, WOLVERTON AVENUE, KINGSTON-UPON-THAMES (500-600 beds). Category "A". For very busy Casualty and Out-patients Departments, previous experience essential.

SOUTH WEST METROPOLITAN REGIONAL HOSPITAL BOARD—(Contd.)

SURREY—Contd.

NIGHT SISTERS

EAST SURREY HOSPITAL, SHREWSBURY ROAD, REDHILL (141 beds). S.R.N., S.C.M., to relieve General and Midwifery Departments. Resident or non-resident.

OTTERSHAW HOSPITAL, MURRAY ROAD, OTTERSHAW, CHERTSEY (63 beds). **Senior Night Sister.** S.R.N., R.F.N.

QUEEN'S HOSPITAL, QUEEN'S ROAD, CROYDON (410 beds). Two required to work with Night Superintendent and other Night Sisters.

REDHILL COUNTY HOSPITAL, EARLSWOOD COMMON, REDHILL (552 beds). For 290 beds.

ROYAL SURREY COUNTY HOSPITAL, GUILDFORD (233 beds). Post offers good experience in the duties of Night Sister.

THE ROWLEY BRISTOW ORTHOPAEDIC HOSPITAL, PYRFORD, WOKING (200 beds).

WOKING VICTORIA HOSPITAL, WOKING (72 beds).

THEATRE SISTERS

KINGSTON HOSPITAL, WOLVERTON AVENUE, KINGSTON-UPON-THAMES (500-600 beds).

ST. PETER'S HOSPITAL, CHERTSEY (General—403 beds). One of four Sisters under Superintendent in busy department. Hospital in pleasant country surroundings within easy reach of London.

SISTERS

COBHAM AND DISTRICT COTTAGE HOSPITAL, PORTSMOUTH ROAD, COBHAM (Acute—20 beds). Ward Sister. Resident or non-resident.

CUDDINGTON HOSPITAL, BANSTEAD (I.D., Pre-convalescent, Chronic—130 beds). Two Ward Sisters: one for small Infectious Diseases Unit; and one for small Orthopaedic Ward opening shortly. Also Junior Ward Sister for Geriatric Ward. Resident or non-resident. Pupil Assistant Nurse Training School in operation (full-time and part-time training scheme).

EAST SURREY HOSPITAL, SHREWSBURY ROAD, REDHILL (141 beds). S.R.N., S.C.M. to relieve wards Resident or non-resident.

KING GEORGE V HOSPITAL FOR DISEASES OF THE CHEST, GODALMING (232 beds). Junior Ward Sister, S.R.N. or S.R.N., B.T.A. For relief duties.

KINGSTON HOSPITAL, WOLVERTON AVENUE, KINGSTON-UPON-THAMES (500-600 beds). Sister for Paediatric Ward and Ward Sisters with S.C.M. or Part I Midwifery (first appointments).

MAYDAY HOSPITAL, MAYDAY ROAD, CROYDON (595 beds, including 96 Maternity beds and Premature Baby Unit). General and Part I Midwifery Training Schools. Relief Sisters. Day or night duty. Resident or non-resident.

OXTED & LIMPSFIELD COTTAGE HOSPITAL, EASTLANDS WAY, OXTED (41 beds) Ward Sister for Male Ward, preferably with theatre experience.

QUEEN'S HOSPITAL, QUEEN'S ROAD, CROYDON (Geriatric Unit—410 beds). Ward Sisters to work on 24 to 38 bedded wards, also Holiday Relief Sisters.

REDHILL COUNTY HOSPITAL, EARLSWOOD COMMON, REDHILL (552 beds). Ward Sister for small busy Cubicled Unit. Also Junior Sister for Female Surgical Ward (25 beds) at Smallfield.

SHABDEN PARK HOSPITAL, HIGH ROAD, CHIPSTEAD (Female Chronic Sick—60 beds). Ward Sister.

THE ROWLEY BRISTOW ORTHOPAEDIC HOSPITAL, PYRFORD, WOKING (200 beds). Sister in charge of Children's Ward—O.N.C. an advantage.

WOKING VICTORIA HOSPITAL, WOKING (72 beds). Ward Sister for Children's Ward (13 beds—medical/surgical, etc.).

STAFF NURSES (FEMALE)

CROYDON GENERAL HOSPITAL, LONDON ROAD, CROYDON (200 beds). Day and/or night. All Wards, Out-patient Department and Ophthalmic Ward. Resident or non-resident. Also required, Theatre Staff Nurse—day and/or night duty.

CUDDINGTON HOSPITAL, BANSTEAD (I.D., Pre-convalescent, Chronic—130 beds). Full or part-time. Resident or non-resident. Day or night duty. Forty-four hour week. Pupil Assistant Nurse Training School in operation (full-time and part-time training scheme).

DORKING GENERAL HOSPITAL, HORSHAM ROAD, DORKING (252 beds). Staff Nurses also Theatre Staff Nurse.

EAST SURREY HOSPITAL, SHREWSBURY ROAD, REDHILL (141 beds). Two required, one S.R.N. for Out-patient Department, and one S.R.N. or R.S.C.N. for Children's Ward.

FARNHAM HOSPITAL, HALE ROAD, FARNHAM (Acute—173 beds, including 10 Maternity).

GODSTONE I.D. HOSPITAL, BLETCHINGLEY, Nr. REDHILL (40 beds).

HASLEMERE AND DISTRICT HOSPITAL, HASLEMERE (85 beds). Four required. S.R.N., two, resident or non-resident: one for Women's Orthopaedic Medical and Surgical Ward: one for relief for two to three months from January; and one temporary for Children's Ward.

KINGSTON HOSPITAL, WOLVERTON AVENUE, KINGSTON-UPON-THAMES (500-600 beds). Part-time for Wards.

MAYDAY HOSPITAL, MAYDAY ROAD, CROYDON (595 beds). For Gynaecological, Surgical, Chest and Medical Wards, Maternity Department and Theatre. Vacancies 1st January, 1960. Resident or non-resident. Eighty-eight hour fortnight.

OTTERSHAW HOSPITAL, MURRAY ROAD, OTTERSHAW, CHERTSEY (62 beds). Eighty-eight hour fortnight.

OXTED & LIMPSFIELD COTTAGE HOSPITAL, EASTLANDS WAY, OXTED (41 beds).

QUEEN'S HOSPITAL, QUEEN'S ROAD, CROYDON (Geriatric Unit—410 beds). S.R.N. accepted for short periods, e.g., between first and second part of midwifery training. (Eighty-eight hour fortnight now in force.)

REDHILL COUNTY HOSPITAL, EARLSWOOD COMMON, REDHILL (552 beds). Staff Nurse for Chest Ward, one for Casualty day duty and one for Casualty night duty.

ST. PETER'S HOSPITAL, CHERTSEY (General—403 beds). S.R.N. for General Wards, also R.S.C.N. for Children's Ward. Hospital in pleasant country surroundings within easy reach of London.

THAMES DITTON HOSPITAL, WESTON GREEN ROAD, THAMES DITTON (16 beds). Full-time. Resident. Apply immediately.

WADDON HOSPITAL, PURLEY WAY, CROYDON. Resident or non-resident. For duties on Infectious Diseases and/or Geriatric Wards. Eighty-eight hour fortnight.

WOKING VICTORIA HOSPITAL, WOKING (72 beds).

STAFF NURSES (MALE)

DORKING GENERAL HOSPITAL, HORSHAM ROAD, DORKING (252 beds). Resident or non-resident.

QUEEN'S HOSPITAL, QUEEN'S ROAD, CROYDON (Geriatric Unit—410 beds). S.R.N. (Eighty-eight hour fortnight now in force.)

MIDWIFERY SISTERS

FARNHAM HOSPITAL, HALE ROAD, FARNHAM (Acute—173 beds, including 10 Maternity).

SURREY—Contd.

MIDWIFERY SISTERS—Continued

MAYDAY HOSPITAL, MAYDAY ROAD, CROYDON (595 beds). Two S.R.N., S.C.M. Maternity Unit—96 beds; including Premature Baby Unit. Part I Training School for the Examination of the Central Midwives' Board. Labour Ward, Mother and Infant experience in turn. Candidates interested in post-graduate courses receive special consideration. Resident or non-resident. Eighty-eight hour fortnight.

REDHILL COUNTY HOSPITAL, EARLSWOOD COMMON, REDHILL (552 beds). For day duty.

STAFF MIDWIVES

FARNHAM HOSPITAL, HALE ROAD, FARNHAM (Acute—173 beds, including 10 Maternity). Three required.

MAYDAY HOSPITAL, MAYDAY ROAD, CROYDON (595 beds, including 96 Maternity beds and Premature Baby Unit). Two S.R.N., S.C.M. All-round experience. Vacancies 1st January, 1960. Eighty-eight hour fortnight. Resident or non-resident.

PURLEY HOSPITAL, BRIGHTON ROAD, PURLEY (53 beds). Resident or non-resident. Eighty-eight hour fortnight.

WINDLESHAM MATERNITY HOME, HATTON HILL, WINDLESHAM 18 beds). S.R.N., S.C.M. or S.C.M. only. Resident on non-resident.

PUPIL MIDWIVES

WOKING MATERNITY HOSPITAL, HEATHSIDE ROAD, WOKING (54 beds; Part II Midwifery Training School). S.R.N. Vacancies for 1st March, 1960.

ENROLLED ASSISTANT NURSES (FEMALE)

CROYDON GENERAL HOSPITAL, CROYDON (200 beds). Wards and departments—day or night duty. Resident or non-resident. (Eighty-eight hour fortnight now in force.)

CUDDINGTON HOSPITAL, BANSTEAD (I.D., Pre-convalescent, Chronic—130 beds). Full or part-time. Resident or non-resident. For day or night duty. Forty-four hour week. Pupil Assistant Nurse Training School in operation (full-time and part-time training scheme).

DORKING GENERAL HOSPITAL, HORSHAM ROAD, DORKING (252 beds). S.E.A.N.s, including some for Female Geriatric Unit.

FARNHAM HOSPITAL, HALE ROAD, FARNHAM (Acute—173 beds, including 10 Maternity).

GODSTONE I.D. HOSPITAL, BLETCHINGLEY, Nr. REDHILL (40 beds).

KING GEORGE V HOSPITAL FOR DISEASES OF THE CHEST, GODALMING (232 beds). Facilities for taking B.T.A. examination.

MAYDAY HOSPITAL, MAYDAY ROAD, CROYDON (595 beds). For Chest Wards and Maternity Department. Resident or non-resident.

OXTED & LIMPSFIELD COTTAGE HOSPITAL, EASTLANDS WAY, OXTED (41 beds). Resident or non-resident.

PURLEY HOSPITAL, BRIGHTON ROAD, PURLEY (53 beds). Resident or non-resident. Eighty-eight hour fortnight.

QUEEN'S HOSPITAL, QUEEN'S ROAD, CROYDON (Geriatric Unit—410 beds). Applicants taken awaiting enrolment. (Eighty-eight hour fortnight now in force.)

REDHILL COUNTY HOSPITAL, EARLSWOOD COMMON, REDHILL (552 beds). Three required: one for Midwifery Unit; one for Chest Unit; and one for Smallfield.

SHABDEN PARK HOSPITAL, HIGH ROAD, CHIPSTEAD (Female Chronic Sick—60 beds).

THAMES DITTON HOSPITAL, WESTON GREEN ROAD, THAMES DITTON (16 beds). Full-time. Apply immediately.

WADDON HOSPITAL, PURLEY WAY, CROYDON. Resident or non-resident. For duties on Infectious Diseases and/or Geriatric Wards. Eighty-eight hour fortnight.

WINDLESHAM MATERNITY HOME, HATTON HILL, WINDLESHAM 18 beds). Assistant Nurse or Nursing Auxiliary. Non-resident.

WOKING VICTORIA HOSPITAL, WOKING (72 beds).

ENROLLED ASSISTANT NURSES (MALE)

DORKING GENERAL HOSPITAL, HORSHAM ROAD, DORKING (252 beds).

QUEEN'S HOSPITAL, QUEEN'S ROAD, CROYDON (Geriatric Unit—410 beds). (Eighty-eight hour fortnight now in force.)

ST. PETER'S HOSPITAL, CHERTSEY, SURREY (General — 403 beds). For Genito-Urinary Ward. Hospital in country surroundings within easy reach of London.

NURSING AUXILIARIES

MAYDAY HOSPITAL, MAYDAY ROAD, CROYDON (595 beds). Previous experience desirable, but not essential. Age 18-40 years. Four weeks leave annually. Preferably non-resident—addresses available.

OXTED & LIMPSFIELD COTTAGE HOSPITAL, EASTLANDS WAY, OXTED (41 beds).

REDHILL COUNTY HOSPITAL, EARLSWOOD COMMON, REDHILL (552 beds). Day and night duty. Must have some nursing experience, Red Cross or St. John's. General Wards, Smallfield.

ROYAL HOSPITAL, RICHMOND. Two required: one for day and one for night duty. Eighty-eight hour fortnight.

WEST SUSSEX

NIGHT SISTERS

CRAWLEY AND DISTRICT HOSPITAL, IFIELD ROAD, CRAWLEY (30 beds). **Senior Night Sister** required immediately. Non-resident.

ST. RICHARD'S HOSPITAL, SPITALFIELDS LANE, CHICHESTER (400 beds). Junior Night Sisters to take charge of floor of 44 beds.

HOLIDAY RELIEF SISTERS

ST. RICHARD'S HOSPITAL, SPITALFIELDS LANE, CHICHESTER (400 beds).

STAFF NURSES (FEMALE)

CHICHESTER INFECTIOUS DISEASES HOSPITAL, CHICHESTER (16 beds). S.R.N., R.F.N., or S.R.N. with experience of nursing infectious diseases. Resident.

MIDHURST COTTAGE HOSPITAL, MIDHURST (22 beds). One for day duty. Very pleasant situation near Sussex Coast

ROYAL WEST SUSSEX HOSPITAL, BROYLE ROAD, CHICHESTER 202 beds). For busy General Theatre. Superintendent and five trained staff.

CONTINUED OVERLEAF

SOUTH WEST METROPOLITAN REGIONAL HOSPITAL BOARD—(Contd.)

WEST SUSSEX—Contd.

STAFF NURSES (FEMALE)—Continued

ST. RICHARD'S HOSPITAL, SPITALFIELDS LANE, CHICHESTER (400 beds). Vacancies in all departments including one for night duty—Theatre.

SOUTH LONDON HOSPITAL FOR WOMEN AND CHILDREN (COUNTRY BRANCH), "WOODHURST", PEASE POTTAGE, CRAWLEY (50 beds). Resident.

SWANDEAN HOSPITAL, ARUNDEL ROAD, WORTHING (Geriatric—50 beds; Infectious Diseases—30 beds). Resident or non-resident.

STAFF MIDWIVES

HORSHAM HOSPITAL, HURST ROAD, HORSHAM (71 beds). For 18 bed Maternity Unit. Part II Training School.

ST. RICHARD'S HOSPITAL, SPITALFIELDS LANE, CHICHESTER (400 beds). For unit of 16 beds.

ENROLLED ASSISTANT NURSES (FEMALE)

MIDHURST COTTAGE HOSPITAL, MIDHURST (22 beds). S.E.A.N. or Nursing Auxiliary for night duty. Very pleasant situation near Sussex Coast.

ST. RICHARD'S HOSPITAL, SPITALFIELDS LANE, CHICHESTER (400 beds). In all departments.

SOUTH LONDON HOSPITAL FOR WOMEN AND CHILDREN (COUNTRY BRANCH), "WOODHURST", PEASE POTTAGE, CRAWLEY (50 beds). For night duty. Resident or non-resident.

SWANDEAN HOSPITAL, ARUNDEL ROAD, WORTHING (Geriatric—50 beds; Infectious Diseases—30 beds). Resident or non-resident.

ENROLLED ASSISTANT NURSES (MALE)

WORTHING HOSPITAL, WORTHING (Acute General). For busy Men's Acute Surgical Ward. Non-resident.

HAMPSHIRE

SISTERS

KING GEORGE'S SANATORIUM FOR SAILORS, BRAMSHOTT PLACE, LIPHOOK (78 beds). Ward Sister, S.R.N., B.T.A. or S.R.N. only, for relief duties.

ENROLLED ASSISTANT NURSES (FEMALE)

KING GEORGE'S SANATORIUM FOR SAILORS, BRAMSHOTT PLACE, LIPHOOK (78 beds). Facilities for taking B.T.A. Examination.

ENROLLED ASSISTANT NURSES (MALE)

KING GEORGE'S SANATORIUM FOR SAILORS, BRAMSHOTT PLACE, LIPHOOK (78 beds). Facilities for taking B.T.A. Examination.

MENTAL NURSING VACANCIES

ASSISTANT MATRONS

BROOKWOOD HOSPITAL, KNAPHILL, WOKING, SURREY (Progressive Mental Hospital of 1,924 beds—1,100 female—situated in pleasant country within easy reach of London). New syllabus of G.N.C. in operation. Candidates should hold qualifications in Mental and General Nursing and must have experience as a Ward Sister. Good opportunity to gain varied Nursing Administrative experience. Comfortable accommodation available. The hospital has a well-equipped Training School under a Qualified Tutor. Excellent Staff Social Club. Applicants are invited to visit the hospital by appointment, and should apply to Physician Superintendent.

LONG GROVE HOSPITAL, EPSOM, SURREY (1,067 female beds). Qualified. Mental Nurse with S.R.N. preferred. Theatre experience an advantage. Progressive mental hospital, all modern methods of treatment carried out.

TUTORS

LONG GROVE HOSPITAL, EPSOM, SURREY (1,084 male beds; 1,067 female beds). Qualified Nurse Tutor. Male or female. One of three to work under a Principal Tutor in a modern, well-equipped Training School. Closing date, 1st January, 1960.

WARD SISTERS

CANE HILL HOSPITAL, COULSDON, SURREY. Experience of ward administration desirable. Candidates should be adaptable to new trends.

HORTON HOSPITAL, EPSOM, SURREY (1,003 beds). Three required. R.M.N. or R.M.P.A. Vacancies due to retirement of staff.

LONG GROVE HOSPITAL, EPSOM, SURREY (1,067 female beds). R.M.P.A. or S.R.M.N. Progressive mental hospital. All modern treatments carried out.

QUEEN MARY'S HOSPITAL FOR CHILDREN, CARSHALTON, SURREY (550 beds). For second 20 bedded unit of mentally defective children. R.N.M.D. trained. To institute the new concept of a Comprehensive training for Nurses in the Paediatric field.

TOOTING BEC HOSPITAL, TOOTING BEC ROAD, LONDON, S.W.17 (1,400 beds). R.M.N. essential and S.R.N. preferred. Shift system in operation.

STAFF NURSES (FEMALE)

MAYDAY HOSPITAL, MAYDAY ROAD, CROYDON, SURREY. Preferably S.R.N., R.M.N. Small unit of 6 beds (male and female) for patients on Order and Out-patient Clinics, E.C.T., etc. Resident or non-resident.

QUEEN MARY'S HOSPITAL FOR CHILDREN, CARSHALTON, SURREY (550 beds). R.N.M.D. trained. For second 20 bedded unit of mentally defective children; to initiate the new concept of a Comprehensive training for Nurses in the Paediatric field.

TOOTING BEC HOSPITAL, TOOTING BEC ROAD, LONDON, S.W.17 (1,400 beds). R.M.N. Shift system in operation.

WEST PARK HOSPITAL, EPSOM, SURREY.

STAFF NURSES (MALE)

HOLLOWAY SANATORIUM, VIRGINIA WATER, SURREY. Forty-four hour week. Accommodation in modern staff hostel. R.M.N. or R.M.P.A. Apply Chief Male Nurse.

ST. JOHN'S HOSPITAL, ST. JOHN'S HILL, S.W.11 (Active Geriatric and Long-stay and Psychiatric—443 beds). For Male Psychiatric Unit.

WEST PARK HOSPITAL, EPSOM, SURREY.

STUDENT MENTAL NURSE TRAINING

There are vacancies for Student Nurses at the following hospitals, w allowances on entry into training of £335 at age 18, £350 at age 19, £370 age 20, less £130 for board, lodging and uniform if resident. At age 21 or ov Training Allowances are between £430-£470 p.a., less £158 for board, lodging, e £40 proficiency allowance payable on passing preliminary examination and a on passing final examination.

WEST PARK HOSPITAL, EPSOM, SURREY. Male and female.

STUDENT NURSES—TUBERCULOSIS NURSIN TRAINING

There are vacancies for male and female Student Nurses at the undermentio hospital, for training for the Certificate of the British Tuberculosis Associatio The course is of two years' duration. Training allowance: first year, £285, sec year, £300, less £128 for board and lodging.

KING GEORGE'S SANATORIUM FOR SAILORS, BRAMSHOTT PLAC LIPHOOK, HANTS. (78 beds).

STUDENT NURSE TRAINING AND PUPIL ASSISTANT NURSE TRAINING

There are vacancies for (A) STUDENT NURSES and (B) PUPIL ASSISTAN NURSES at the undermentioned hospitals and applications are invited from wom (and where indicated from men), aged 18 years upwards, to take the course of th years' general training for State Registration. The course for PUPIL ASSISTAN NURSES is of two years' duration. An allowance of between £285 and £300 year is payable during training; less £128 for board, lodging and uniform if resid Additional single cash payment of £5 (A) on passing Preliminary State Examinati or (B) on completion of training and passing test for enrolment. Four wee paid leave each year. For full details please apply to the Matron of the hospit concerned.

(A) STUDENT NURSES

BOLINGBROKE AND BATTERSEA GENERAL HOSPITALS, WANDSWORT COMMON, S.W.11 (General—206 beds). Next school commences immediately.

CROYDON GENERAL HOSPITAL, CROYDON (200 beds). Block system training. Eighty-eight hour fortnight. Schools commence January, April, Septemb annually.

KINGSTON HOSPITAL, WOLVERTON AVENUE, KINGSTON-UPON-THAM (500-600 beds). For General Training. Nurses on the Supplementary Regist are accepted for two years' training. The hospital is situated in very pleasa surroundings on Kingston Hill and is within easy reach of London by bus or trai There is an attractive nurses' home with facilities for many sports and soc activities.

MAYDAY HOSPITAL, MAYDAY ROAD, CROYDON, SURREY (595 beds Resident or non-resident. Study Day System. Preliminary Training Schoo commence January, April, July and October, 1960. Can be accepted as Nursi Auxiliaries between these dates.

ROYAL HOSPITAL, RICHMOND, SURREY. A few vacancies still ex in the Preliminary Training School commencing February, 12th, 1960, for gi of good education aged 18-35 years.

ROYAL WEST SUSSEX HOSPITAL, BROYLE ROAD, CHICHEST (202 beds). Age between 18 and 32—G.C.E. preferred. Entry dates: Januar April, July and October.

ST. JAMES' HOSPITAL, BALHAM, S.W.12 (General—568 beds). January a May schools. Female, resident; male, resident or non-resident.

ST. PETER'S HOSPITAL, CHERTSEY, SURREY (General — 403 beds Vacancies occur for male and female candidates aged 18 to 35 with good standa of education in January, April, July and October each year. Shortened cours for nurses on Supplementary Registers.

ST. RICHARD'S HOSPITAL, SPITALFIELDS LANE, CHICHESTER, SUSSE (400 beds). Minimum age 18 years, with good standard of education, to tra for General Register. Post-graduate students accepted for reduced period training. Preliminary Training Schools commencing in January, May and Septemb each year.

ST. STEPHEN'S HOSPITAL, FULHAM ROAD, CHELSEA, S.W.10 (General 469 beds). G.C.E. preferred. Resident.

(B) PUPIL ASSISTANT NURSES

DORKING GENERAL HOSPITAL, HORSHAM ROAD, DORKING (252 beds Female; age 18 or over.

QUEEN'S HOSPITAL, QUEEN'S ROAD, CROYDON, SURREY (Geriatr Unit—410 beds). Applications are invited from young men and women who ha reached 18 years of age. Entrants will be considered up to the age of 3 Male Pupils are non-resident and women may be resident or non-resident. T Preliminary Training School commences on the first day of April, July and Octob

ST. BENEDICT'S HOSPITAL, CHURCH LANE, TOOTING, S.W.17 (Chron Sick and Rehabilitation—254 beds). Resident or non-resident.

ST. JOHN'S HOSPITAL, ST. JOHN'S HILL, S.W.11 (Active Geriatric an Long-stay and Psychiatric—443 beds). Good experience Geriatric, Orthopaedic an Ophthalmic nursing. All lectures given by qualified Sister Tutor. Female, residen separate bedrooms. Male: non-resident.

ST. RICHARD'S HOSPITAL, SPITALFIELDS LANE, CHICHESTER, SUSSE (400 beds). Minimum age, 18 years. Preliminary Courses commence April a August of each year.

SWANDEAN HOSPITAL, WORTHING. Write to the Matron for illustrat brochure.

WADDON HOSPITAL, PURLEY WAY, CROYDON. Female, resident non-resident. Eighty-eight hour fortnight.

WOKING VICTORIA HOSPITAL, WOKING (72 beds). Vacancies Apri July, October and January. Two year course. Special shortened course candidates with previous experience. Recognised by the General Nursing Counc Pleasant country town, 35 minutes Waterloo.

(No. N.T. 477) (11)

EAST ANGLIAN REGIONAL HOSPITAL BOARD

Applications are invited for the following appointments, and should be sent, together with details of age, training, qualifications and experience, and accompanied by copies of two recent testimonials (or the names of two referees) to THE MATRON OF THE HOSPITAL CONCERNED (except where otherwise stated). Salaries and conditions of service are in accordance with the appropriate scales.

WEST SUFFOLK AREA

DEPARTMENTAL SISTER

WALNUTTREE HOSPITAL, Sudbury (Chronic Sick—160 beds. Training School for the State Enrolled Assistant Nurse). Category "b".

SISTERS

ST. LEONARD'S HOSPITAL, Sudbury (Acute—42 beds). General Ward Sister for relief duty.

WEST SUFFOLK GENERAL HOSPITAL, Bury St. Edmunds (Acute—[illegible] beds). Two Ward Sisters: one for Female Surgical Ward of 26 beds—mainly orthopaedic; and one for Female Surgical Ward of 21 beds. Immediate vacancies.

STAFF NURSES

ST. LEONARD'S HOSPITAL, Sudbury (Acute—42 beds). For General Wards relief duty.

WEST SUFFOLK GENERAL HOSPITAL, Bury St. Edmunds (Acute—[illegible] beds). Three required: one for Male Medical Ward—vacant January; one for Theatre; and one for Male Orthopaedic Ward. Immediate vacancies.

STATE ENROLLED ASSISTANT NURSES

WALNUTTREE HOSPITAL, Sudbury (Chronic Sick—160 beds. Training School for the State Enrolled Assistant Nurse).

STAFF MIDWIVES

ST. LEONARD'S HOSPITAL, Sudbury (Acute—42 beds). For busy Maternity Department.

EAST SUFFOLK AREA

SISTERS

FELIXSTOWE GENERAL HOSPITAL, Felixstowe (General—35 beds). Theatre and Out-patient Department Sister, with previous experience. Suitable for older Sister. Forty-four hour week and alternate week-ends.

PUPIL MIDWIVES

IPSWICH AND EAST SUFFOLK HOSPITAL, (HEATH ROAD WING), Ipswich (General—280 beds). For Part I Training School. Vacancies February, May August and November.

CAMBRIDGESHIRE AREA

NIGHT SISTER

BOWTHORPE MATERNITY HOSPITAL, Wisbech (32 beds). Junior Night Sister. Resident or non-resident. For busy maternity hospital taking normal and abnormal midwifery, Vacancy 1st February, 1960.

NORFOLK AREA

TUTOR IN SOLE CHARGE

GT. YARMOUTH GENERAL HOSPITAL, Dene Side, Gt. Yarmouth (134 beds). Nurse Tutor.

STAFF MIDWIVES

GT. YARMOUTH GENERAL HOSPITAL, Dene Side, Gt. Yarmouth (134 beds).

HUNTINGDONSHIRE AREA

SISTERS

HUNTINGDON COUNTY HOSPITAL, Huntingdon (63 beds). Sister for Women's Ward Unit of 19 beds. Post vacant 1st January, 1960.

STAFF NURSES

HUNTINGDON COUNTY HOSPITAL, Huntingdon (63 beds). Theatre Staff Nurse required to commence 1st January, 1960.

MENTAL NURSING VACANCIES

HELLESDON HOSPITAL, NORWICH

ASSISTANT MATRON wanted. Mental training essential. General training desirable. Shift system in operation. Forty-four hour week. Resident or non-resident.

PUPIL ASSISTANT NURSES

For the two year course for the Roll of Assistant Nurses

WALNUTTREE HOSPITAL, Sudbury (Chronic—160 beds. Training School for the State Enrolled Assistant Nurse). Young ladies, 18 years and over. Training is intended for the practical girl anxious to become a professional nurse. Full particulars from Matron. (84)

PUBLIC HEALTH VACANCIES—Continued

STAFFORDSHIRE COUNTY COUNCIL

CANNOCK AREA HEALTH COMMITTEE

Applications are invited for the following posts in the Cannock Area:

One **District Midwife** for the Sheifield District. Essential car allowance payable. No housing accommodation available at present.

One **District Midwife** for the Brownhills Area. Essential car allowance payable. Modern commodious, three-bedroomed house will be made available to successful applicant.

One **District Midwife** for Cannock District (post vacant 19th February, 1960). Essential car allowance payable. No housing accommodation available at present.

One **Health Visitor/School Nurse** for the Cannock District. No housing accommodation available at present. If car owner, £48 per annum payable for use on County Council business.

Salary and conditions of service will be in accordance with the Whitley Council recommendations.

Consideration will be given to the granting of financial assistance, in appropriate cases, towards removal expenses.

Forms of application and further particulars of the appointments can be obtained from the undersigned.

R. WEBSTER,
Medical Officer to the Cannock Area Health Committee.

Area Health Office,
Church Street,
Cannock, Staffs. (6613)

HAMPSHIRE COUNTY COUNCIL

Andover. District Nurse/Relief Midwife.
Basingstoke. District Midwife.
Liss. District Nurse-Midwife.

House or flat will be provided in each of these districts if required. Cars provided or allowance given for use of own car.

For further particulars and forms of application apply the County Medical Officer, The Castle, Winchester. (6711)

ESSEX COUNTY COUNCIL

HEALTH VISITOR/SCHOOL NURSE

Applications invited from duly qualified persons for a newly created post of **Health Visitor/School Nurse** in a semi-rural district between Waltham Abbey and Epping in the Forest Health Area. Must be car driver and hold a current driving licence.

Application form from Area Medical Officer, Municipal Offices, High Road, Woodford, E.18. Canvassing disqualifies. (6702)

ESSEX COUNTY COUNCIL

SOUTH ESSEX HEALTH AREA

Applications invited for following appointments in South Essex Health Area:

Harold Wood. Midwife (S.C.M.). New flat available in 1960. Own living arrangements in meantime. Car district.

Rainham. Midwife (S.C.M.).

Grays. Midwife (S.C.M.). To share house with other nurse if necessary.

South Ockendon. District Nurse-Midwife (S.R.N., S.C.M.). House available.

Upminster. District Nurse-Midwife (S.R.N., S.C.M.).

Tilbury and Chadwell. District Nurse-Midwife (S.R.N., S.C.M.). House available.

Thurrock. Male District Nurse (S.R.N.). District trained preferred.

Application forms from Area Medical Officer, 34 Cresthill Avenue, Grays. Canvassing disqualifies. (6622)

ESSEX COUNTY COUNCIL

HEALTH VISITOR/SCHOOL NURSE

Applications invited from duly qualified persons for appointment of **Health Visitor/School Nurse** in the Chingford district of the Forest Health Area. Must be a cyclist.

Application form from Area Medical Officer, Municipal Offices, High Road, Woodford, E.18. Canvassing disqualifies. (6701)

ESSEX COUNTY COUNCIL

Health Visitors (S.R.N. with Health Visitor Certificate) required in undermentioned districts of South Essex Health Area:

Thurrock. Car drivers or cyclists. Housing accommodation available.

Hornchurch. Car district.

Brentwood. Cycle district. Pleasant rural area.

Application forms from Area Medical Officer, 34 Cresthill Avenue, Grays. Canvassing disqualifies. (6688)

READING QUEEN'S DISTRICT NURSES

Assistant Superintendent required. Midwifery experience essential. Post provides experience in general administration and in training Student District Nurses; also

Two Training Midwives required for Part II School. Cars provided.

Apply Superintendent, 25 Erleigh Road, Reading. (6553)

PUBLIC HEALTH VACANCIES—CONTINUED ON SUPPLEMENT XVI

SOUTH-EAST METROPOLITAN REGIONAL HOSPITAL BOAR

TRAINED NURSES

On behalf of the Hospital Management Committee, applications are invited for the following appointments, and should be sent together with details of age, qualifications, training, experience, and the names of two referees (or copies of two recent testimonials), to the Matron of the appropriate hospital from whom further details may be obtained.

NIGHT SUPERINTENDENTS

Queen Mary's Hospital, Sidcup. Required as soon as possible.

HOME SISTERS

St. Mary's Hospital, Etchinghill, Nr. Folkestone (Geriatric—190 beds; 95 Part III beds). **Home Sister/Sister Tutor.**

DEPARTMENTAL SISTERS

Hill House Hospital, Minster, Ramsgate (178 beds at present in use for Chronic Sick and accommodation for 78 infirm residents). Category (a). For general administrative duties. Resident or non-resident.

Queen Mary's Hospital, Sidcup. For busy Casualty and Out-patient Department.

NIGHT SISTERS

Hainault Maternity Hospital, Lesney Park Road, Erith (24 beds).

Homoeopathic Hospital, Tunbridge Wells (30 beds) Medical and Surgical cases.

Kent and Sussex Hospital, Tunbridge Wells (301 staffed available beds). Ward Sisters salary.

Royal Sea Bathing Hospital, Margate (215 beds at present in use for tuberculous and non-tuberculous orthopaedic conditions; including genito-urinary unit of 35 beds. One of three, with three nights off weekly. Resident or non-resident. 88 hour fortnight.

St. Mary's Hospital, Etchinghill, Nr. Folkestone (Geriatrics—190 beds; Part III—95 beds).

THEATRE SISTERS

Pembury Hospital, Pembury (357 staffed available beds). Junior Theatre Sister for General Theatres. Previous experience in Theatre desirable.

Sheppey General Hospital, Minster (122 beds). For modern General Theatre.

WARD SISTERS

Angas Convalescent Home, Cudham (40 beds). Post vacant 1st January, 1960. Apply Matron, Dreadnought Seamen's Hospital, Greenwich, S.E.10.

Gravesend and North Kent Hospital, Gravesend (144 beds). For Acute Male Medical Ward.

Haine Hospital, Ramsgate. For Geriatric Unit of 25 Male and Female beds. Resident or non-resident. 88 hour fortnight.

Hill House Hospital, Minster, Ramsgate (178 beds at present in use for Chronic Sick and accommodation for 78 infirm residents). Resident or non-resident. 88 hour fortnight.

Infectious Diseases Hospital, Dover (44 beds). For a Cubicle Block of 12 beds.

Kent and Sussex Hospital, Tunbridge Wells (301 staffed available beds). For Women's Geriatric Ward.

Kent County Ophthalmic and Aural Hospital, Maidstone (113 beds). Resident or non-resident. For Female Ophthalmic Ward.

Metropolitan Convalescent Home for Children, Broadstairs (102 beds). R.S.C.N. preferred but not essential. Vacant end of January, 1960. Resident or non-resident. 88 hour fortnight.

Pembury Hospital, Pembury (357 staffed available beds). S.R.N. for Male and Female Geriatric Wards—37 beds.

Preston Hall Chest Hospital, Nr. Maidstone (313 beds). For Male T.B. Medical Ward. S.R.N. and B.T.A.

Queen Mary's Hospital, Sidcup. Required late February, 1960, for Gynaecological Ward. Resident or non-resident. Also Sister for Female Surgical Ward.

KENT

STAFF NURSES

required for six months theatre course at **FARNBOROUGH HOSPITAL, KENT.** Modern twin theatre suite. Training is given in theatre techniques relating to general surgery including orthopaedics, gynaecology and E.N.T. The hospital is situated in attractive countryside with easy access to London. Apply, with full particulars and naming two referees, to Matron.

WARD SISTERS—Contd.

Tunbridge Wells Isolation Hospital, Tunbridge Wells (52 beds). Two required; one for Cubicle Block; one for Ward. Fever experience desirable but not essential.

CHARGE NURSE

Edenbridge and District War Memorial Hospital, (30 beds). S.R.N. Duties chiefly Theatre, Casualty, Out-patients.

WARD SISTERS (RELIEF)

Kent and Sussex Hospital, Tunbridge Wells (301 staffed available beds). For Holiday Relief. Day and night duty.

Kent County Ophthalmic and Aural Hospital, Maidstone (113 beds). Resident or non-resident.

Pembury Hospital, Pembury (357 staffed available beds). For General Wards.

Princess Mary's Hospital, Margate (251 beds: Rehabilitation Hospital for Women). Resident or non-resident. 88 hour fortnight.

Queen Mary's Hospital, Sidcup. For duties in General Wards. Resident or non-resident.

St. Bartholomew's Hospital, Rochester (201 beds). S.R.N. with minimum of two years experience considered.

THEATRE STAFF NURSES

Royal Victoria Hospital, Folkestone (General — 160 beds. Complete Training School for Nurses). S.R.N. Resident or non-resident.

STAFF NURSES (FEMALE)

Buckland Hospital, Dover (General—199 beds), and **Royal Victoria Hospital, Dover** (66 beds—Complete Training School for Nurses). S.R.N. for General Wards and Theatre.

Fant Lane Isolation Hospital, Maidstone. Resident or non-resident.

Haine Hospital, Ramsgate (Infectious Diseases—76 beds: Dermatological Unit —16 beds). For Dermatological Unit and for day or night duty. Resident or non-resident. 88 hour fortnight.

Hill House Hospital, Minster, Ramsgate (178 beds at present in use for Chronic Sick and accommodation for 78 infirm residents). Res. or non-res. 88 hour fortnight.

Homoeopathic Hospital, Tunbridge Wells (30 beds). Night Relief Staff Nurse in charge during Night Sister's nights off. 88 hour fortnight. Also two full-time Staff Nurses; one with general theatre experience. 44 hour week. Shift system proposed.

Kent County Ophthalmic and Aural Hospital, Maidstone (113 beds). Resident or non-resident. For Aural O.P. Department.

Linton Hospital, Nr. Maidstone (350 beds). Resident or non-resident.

Mount Hospital, Stodmarsh Road, Canterbury (30 beds for medical and chest conditions, non-tuberculous). Resident or non-resident. Modernised Unit with up-to-date equipment.

Pembury Hospital, Pembury (357 staffed available beds). Staff Nurses for General Wards, for Theatre, and one R.S.C.N. for Children's Unit.

Preston Hall Chest Hospital, Nr. Maidstone (313 beds). For Thoracic Surgical Wards. Also one to work in operating theatre.

Princess Mary's Hospital, Margate (Rehabilitation hospital for women — 251 beds). Resident or non-resident. 88 hour fortnight.

STAFF NURSES (FEMALE)—Contd.

Queen Mary's Hospital, Sidcup. Required, part-time, in February for new Private Patient Ward; also Staff Nurse for Operating Theatre.

Royal Sea Bathing Hospital, Margate (General — 160 beds. Complete Training lous and non-tuberculous orthopaedic conditions; including genito-urinary unit of 35 beds and orthopaedic unit of 52 beds). Staff Nurses, including one with Orthopaedic Nursing Certificate for Orthopaedic Wards. Resident or non-resident. 88 hour fortnight.

Royal Victoria Hospital, Folkestone (General—160 beds. Complete Training School for Nurses). S.R.N. for General duties. Resident or non-resident.

Tunbridge Wells Isolation Hospital, Tunbridge Wells (52 beds). R.F.N. desirable but not essential.

Victoria Hospital, Deal (G.P. — 59 beds). Resident or non-resident.

Victoria Home for Invalid Children, Margate (60 beds). Resident or non-resident. 88 hour fortnight.

Willesborough Hospital, Ashford (137 beds).

STAFF NURSES (MALE)

Capel Hospital, Five Oak Green, Tonbridge (30 beds). Staff Nurse or S.E.A.N. for Relief duty. Day or night. Non-resident.

Hill House Hospital, Minster, Ramsgate (178 beds at present in use for Chronic Sick and accommodation for 78 infirm residents). Non-resident. 88 hour fortnight.

POST-GRADUATE COURSES

All Saints' Hospital, Chatham (365 beds). **Theatre Pupils.** 4-6 months theatre course, good experience gained in E.N.T., Gynaecology and General Surgery.

Kent County Ophthalmic and Aural Hospital, Maidstone (113 beds). The following courses are offered to State Registered Nurses. (a) 12 months course for Ophthalmic Nursing Diploma; (b) Four months' course in the Aural or Ophthalmic Theatre and Out-patient Department.

Lenham Chest Hospital, Nr. Maidstone (168 beds). Female S.R.Ns who wish to take 12 months' course for B.T.A. Cert.

Pembury Hospital, Pembury, Nr. Tunbridge Wells. Six months' course is offered to R.S.C.N.s and S.C.M.s. Certificate given. Salary according to Whitley scales. A month's course is also offered to experienced S.C.M.s. Full particulars from Matron.

Preston Hall Chest Hospital, Nr. Maidstone (313 beds). S.R.N. for one year's course for the British Tuberculosis Association Certificate.

Royal Sea Bathing Hospital, Margate (215 beds at present in use for tuberculous and non-tuberculous orthopaedic conditions; including genito-urinary unit of 35 beds and orthopaedic unit of 52 beds). Staff Nurses for course for Orthopaedic Nursing Certificate.

St. Bartholomew's Hospital, Rochester (201 beds). **Administrative Pupil.** Vacancy February: 4 months course: candidates should have held night sister and ward sister's posts.

MIDWIFERY SISTERS

West Kent General Hospital, Maidstone (141 beds). S.R.N., S.C.M. To be in charge of a Maternity Unit of 18 beds. Resident or non-resident.

STAFF MIDWIVES

Buckland Hospital, Dover (General 199 beds) and **Royal Victoria Hos Dover** (66 beds). Complete Train School for Nurses.

Hainault Maternity Hospital, Le Park Road, Erith (24 beds). S.R. S.C.M., or S.C.M. only.

Kent and Canterbury Hospital, Can bury (Acute General—277 beds). P II Midwifery Training School. Resid or non-resident.

Pembury Hospital, Pembury (357 staff available beds).

Royal Victoria Hospital, Folkest (General — 160 beds. Complete Train School for Nurses). S.R.N., S.C.M. Re dent or non-resident.

Tunbridge Wells Maternity Home, Tu bridge Wells (24 beds).

Willesborough Hospital, Ashford (1 beds). S.R.N., S.C.M. Vacant now. bed Maternity Unit.

ENROLLED ASSISTANT NURSES (FEMALE)

Ashford Hospital, Ashford (Gene —138 beds: Complete Training School f Nurses). For Acute Surgical and Medic Wards. Resident or non-resident.

Buckland Hospital, Dover (General—19 beds), and **Royal Victoria Hospital, Dov** (66 beds). Complete Training School f Nurses.

Fant Lane Isolation Hospital, Maid stone. Resident or non-resident.

Haine Hospital, Ramsgate (76 beds for Infectious Diseases and Dermatologic Unit of 16 beds). Resident or non resident. 88 hour fortnight.

Hill House Hospital, Minster, Ramsg (178 beds at present in use for Chroni Sick and accommodation for 78 infirm residents). Res. or non-res. 88 hour fortnight.

Hothfield Hospital, Ashford (148 beds).

Kent County Ophthalmic and Aural Hospital, Maidstone (113 beds). Resident or non-resident. For day or night duty.

Linton Hospital, Nr. Maidstone (350 beds). Resident or non-resident.

Pembury Hospital, Pembury (357 staffed available beds).

Preston Hall Chest Hospital, Nr. Maidstone (313 beds). Full-time, for alternate day and night duty.

Queen Mary's Hospital, Sidcup. Part-time in February for new Private Patients' Ward; also S.E.A.N.s for General Wards.

Royal Sea Bathing Hospital, Margate (215 beds at present in use for tuberculous and non-tuberculous orthopaedic conditions including genito-urinary unit of 35 beds and orthopaedic unit of 52 beds). Resident or non-resident. 88 hour fortnight.

St. Mary's Hospital, Etchinghill, Nr. Folkestone (Geriatric—190 beds; 95 Part III beds).

Victoria Home for Invalid Children, Margate (60 beds). Resident or non-resident. 88 hour fortnight.

ENROLLED ASSISTANT NURSES (MALE)

Linton Hospital, Nr. Maidstone (350 beds). Resident or non-resident.

Queen Mary's Hospital, Sidcup. For General Wards.

NURSING AUXILIARIES

Preston Hall Chest Hospital, Nr. Maidstone (313 beds). Female. For night duty; three nights off duty per week.

St. Mary's Hospital, Etchinghill, Nr. Folkestone (Geriatric—190 beds; Part III —95 beds).

SOUTH-EAST METROPOLITAN REGIONAL HOSPITAL BOARD—(Contd.)

SISTER TUTORS

uiwich Hospital (in association with g's College Hospital Medical School teaching purposes), East Dulwich ve, S.E.22. Qualified. To assist in rial Department.

t. Alfege's Hospital, Greenwich, S.E.10 neral—336 beds). Qualified. To assist cipal Tutor.

t. Giles' Hospital, Camberwell, S.E.5 beds). To assist in tutorial depart-t.

t. John's Hospital, Morden Hill, Lewis-, S.E.13, together with **Hither Green pital.** Qualified Tutor to assist in general training school at St. John's pital, and with the training of ents for fever register, and Assistant ses at Hither Green Hospital.

NIGHT SISTERS

Albert Dock Seamen's Hospital, Alnwick d, E.16 (55 beds).

Grove Park (Chest) Hospital, Marvels ne, Lee, S.E.12. S.R.N. with B.T.A. or good T.B. experience.

Hither Green Hospital, Hither Green, E.13. S.R.N. Resident or non-resident.

St. Alfege's Hospital, Greenwich, S.E.10 neral—336 beds). S.R.N., S.C.M.

THEATRE SISTERS

Eltham and Mottingham Hospital, ney Place, Eltham, S.E.9 (42 beds).

Hither Green Hospital, Hither Green, E.13. For E.N.T. Surgical Unit. Resi-nt or non-resident.

Memorial Hospital, Shooters Hill, Wool-ich, S.E.18 (137 beds). One of three r general theatres.

WARD SISTERS

Brook General Hospital, Shooters Hill d, S.E.18 (555 beds). One for Neuro-rgical Ward—27 beds; and one for ale Medical Ward—vacant 1st January, 960.

Hither Green Hospital, Hither Green, E.13 (I.D., General and E.N.T.—190 staffed beds). For Medical Ward.

New Cross General Hospital, Avenley ad, S.E.14 (341 beds). For Female riatric Ward.

St. Alfege's Hospital, Greenwich, S.E.10 (General—336 beds). S.R.N., S.C.M. with previous Out-patient Department experi-nce.

WARD SISTERS (RELIEF)

Dreadnought Seamen's Hospital, Green-ich, S.E.10. Full-time.

Hither Green Hospital, Hither Green, E.13 (I.D., General and E.N.T.—190 staffed beds).

SOUTH-EAST LONDON

THEATRE STAFF NURSES

Dulwich Hospital, (in association with King's College Hospital Medical School for teaching purposes) East Dulwich Grove, S.E.22 (423 beds). For new Twin Operating Suite; good general surgery experience.

Grove Park (Chest) Hospital, Marvels Lane, Lee, S.E.12. Male or Female.

Hither Green Hospital, Hither Green, S.E.13. One full-time for E.N.T. Surgical Unit.

Lewisham Hospital, High Street, S.E.13 (General—605 beds). Male and Female.

STAFF NURSES (MALE)

St. Francis Hospital, Constance Road, S.E.22 (455 beds). For Geriatric and Long-stay Wards. Non-res.

St. Giles' Hospital, Camberwell, S.E.5 (408 beds). For Medical and Surgical Wards.

STAFF NURSES (FEMALE)

Albert Dock Seamen's Hospital, Alnwick Road, E.16.

Brook General Hospital, Shooters Hill Road, S.E.18 (555 beds). For Infectious Diseases Wards. S.R.N., R.F.N.

Dulwich Hospital, (in association with King's College Hospital Medical School for teaching purposes) East Dulwich Grove, S.E.22 (423 beds). For Medical and Surgical Wards.

Goldie Leigh Hospital, Lodge Lane, Abbey Wood, S.E.2 (Children's Skin—212 beds).

Grove Park (Chest) Hospital, Marvels Lane, Lee, S.E.12. Full or part-time.

Hither Green Hospital, Hither Green, S.E.13 (I.D., General and E.N.T.). S.R.N. or R.F.N., full-time. Res. or non-res.

Lewisham Hospital, High Street, S.E.13 (General—605 beds). Resident or non-resident.

Memorial Hospital, Shooters Hill, Woolwich, S.E.18 (137 beds). For night duty. 44 hour week.

Miller General Hospital, Greenwich High Road, S.E.10 (General—180 beds). Staff Nurses, one for Children's Ward, S.R.N., R.S.C.N.

New Cross General Hospital, Avenley Road, S.E.14 (341 beds). S.R.N. for Geriatric Wards. Full or part-time.

St. Alfege's Hospital, Greenwich, S.E.10 (General—336 beds). S.R.N., S.C.M. for duties in T.B., General and Maternity Wards and Out-patient Department.

St. Francis Hospital, Constance Road, S.E.22 (455 beds). For Geriatric and Long-stay Wards.

St. Giles' Hospital, Camberwell, S.E.5 (408 beds). For General Wards. Full and part-time.

STAFF NURSES (FEMALE)—Contd.

St. John's Hospital, Morden Hill, Lewisham, S.E.13 (General—142 beds). One with good children's experience. Also for Medical and Surgical Wards.

St. Nicholas Hospital, Towson Road, Plumstead, S.E.18 (343 beds). For Gynaecological Ward. Staff Nurses accepted for six months Gynaecological experience.

St. Olave's Hospital, Lower Road, Rotherhithe, S.E.16 (311 beds). Staff Nurses S.R.N. received for Theatre Course of 6 months duration, also for Medical and Surgical Wards.

POST-GRADUATE COURSES

Brook General Hospital, Shooters Hill Road, S.E.18. For six months in Regional Neurosurgery and Neurological Department.

Grove Park (Chest) Hospital, Marvels Lane, Lee, S.E.12. Six months' course for S.R.N.s in Thoracic Surgery Unit or one year's course for B.T.A. Certificate. Salary as Staff Nurse plus £15 T.B. allowance each six months.

Hither Green Hospital, Hither Green, S.E.13. One year's training for Fever Register for S.R.N.s or one year's course in E.N.T. Unit. Certificate awarded.

Lewisham Hospital, High Street, S.E.13 One year's course in Theatres or six months course in Premature Baby Unit, or six months' course in Out-patients' Dept. Certificates awarded.

St. Alfege's Hospital, Greenwich, S.E.10 (General—336 beds). Six months experience in Theatre or Casualty and Out-patient Department with possible extensions — current vacancies. Certificate awarded.

St. John's Hospital, Morden Hill, Lewisham, S.E.13. Six months' Theatre course. Certificate awarded.

St. Nicholas Hospital, Plumstead, S.E.18. Six months' Theatre experience or for six months in Casualty and Out-patient Department.

The Miller General Hospital, Greenwich High Road, S.E.10 (General—180 beds). Six months' experience in Theatre. Certificate awarded.

NIGHT MIDWIFERY SISTER

St. Alfege's Hospital, Greenwich, S.E.10 (General — 336 beds). Part I Training School—53 Maternity beds. Senior Night Sister, S.R.N., S.C.M.

MIDWIFERY SISTERS

St. Alfege's Hospital, Greenwich, S.E.10 (General — 336 beds). Part I Training School — 53 Maternity beds. S.R.N., S.C.M.

St. Giles' Hospital, Camberwell, S.E.5 (Maternity—60 beds).

STAFF MIDWIVES

Dulwich Hospital, (in association with King's College Hospital Medical School for teaching purposes) East Dulwich Grove, S.E.22 (Maternity—57 beds).

Lewisham Hospital, High Street, Lewisham, S.E.13 (Part II Training School—64 Maternity beds). S.R.N., S.C.M. or S.C.M. only. Resident or non-resident.

Memorial Hospital, Shooters Hill, Woolwich, S.E.18. S.R.N., S.C.M. or S.C.M. only.

St. Alfege's Hospital, Greenwich, S.E.10 (General—336 beds; Maternity—53 beds; Part I Training School). S.R.N., S.C.M.

St. Giles' Hospital, Camberwell, S.E.5 (60 Maternity beds).

PUPIL MIDWIVES

St. Alfege's Hospital, Greenwich, S.E.10 S.R.N. Part I Midwifery Course commences 1st May, 1960. (Maternity — 53 beds).

St. Giles' Hospital, Camberwell, S.E.5 Next course 1st May, 1960.

ENROLLED ASSISTANT NURSES (MALE)

Lewisham Hospital, High Street, S.E.13 (General—605 beds). For Theatre. Non-resident.

St. Alfege's Hospital, Greenwich, S.E.10 (Geriatric Unit—269 beds). For ward duties. Non-resident.

St. Francis Hospital, Constance Road, S.E.22 (455 beds). For Geriatric and Long-stay Wards. Resident or non-resident.

ENROLLED ASSISTANT NURSES (FEMALE)

Goldie Leigh Hospital, Lodge Lane, Abbey Wood, S.E.2 (212 beds).

Miller General Hospital, Greenwich, S.E.10 (General — 180 beds). Part-time only for day or night duty in wards.

New Cross General Hospital, Avenley Road, S.E.14 (341 beds). Full-time or part-time day or night duty.

St. Alfege's Hospital, Greenwich, S.E.10 (General—336 beds). For duties in General, T.B. and Maternity Wards, also for Geriatric Unit—269 beds for ward duties. Resident or non-resident.

St. Francis Hospital, Constance Road, S.E.22 (455 beds). For Geriatric and Long-stay wards. Full or part-time.

NURSING AUXILIARIES

New Cross General Hospital, Avenley Road, S.E.14 (341 beds). Female. Resident or non-resident. Full or part-time.

St. Francis Hospital, Constance Road, S.E.22 (455 beds). Male and Female full and part-time.

NIGHT SISTERS

Queen Victoria Hospital, East Grinstead (260 staffed available beds). One of three under Night Superintendent.

THEATRE SISTER

Sussex Eye Hospital, Brighton, 7 (56 beds). Sister-in-Charge. S.R.N., O.N.D. Ophthalmic theatre experience essential.

WARD SISTERS

All Saints' Hospital, Meads, Eastbourne (Geriatric—75, and Convalescent — 50 female beds). Resident or non-resident. Full-time.

Queen Victoria Hospital, East Grinstead (260 staffed available beds). Second Sister for Male Plastic Surgery Ward.

St. Helen's Hospital, Hastings (General —491 beds). S.R.N. for 21 bedded Female Surgical Ward.

WARD SISTER (RELIEF)

New Sussex Hospital, Brighton, 1 (72 beds). S.R.N., S.C.M. Part I. Resident or non-resident. Day and night duty. 88 hour fortnight. Duties to commence 1. 1. 60.

EAST SUSSEX

BUCHANAN HOSPITAL, ST. LEONARDS-ON-SEA

MATERNITY UNIT

DEPARTMENTAL MIDWIFERY SISTER (CATEGORY B)

Applications are invited for the above post which becomes vacant in February, 1960, due to retirement of the present holder.

Apply, in writing, to Matron, giving details of training and subsequent experience and names of two referees.

ALEXANDRA HOUSE
ST. PETER'S ROAD, ST. LEONARDS-ON-SEA

RESIDENT SISTER required for above Geriatric Unit of 26 females. Able to assist Matron with household management, housekeeping, catering and relieve in her absence. Whitley Scale of salaries.

Apply to Matron with names of three recent referees.

THEATRE STAFF NURSES

New Sussex Hospital, Brighton, 1 (72 beds). S.R.N. Resident or non-resident. 88 hour fortnight.

STAFF NURSES (FEMALE)

All Saints' Hospital, Meads, Eastbourne (Geriatric—75, and Convalescent — 50 female beds). Resident or non-resident.

STAFF NURSES (FEMALE)—Contd.

Alexandra House, St. Peter's Road, St. Leonards-on-Sea (Chronic Sick Females). Full-time. One for day duty; one for night duty—night duty temporary appointment.

Bexhill Hospital, Bexhill-on-Sea (General —61 beds). S.R.N. For night duty; three nights off weekly.

STAFF NURSES (FEMALE)—Contd.

Buchanan Hospital, St. Leonards-on-Sea (91 beds). One for ante-natal ward; night duty; 3 nights off weekly.

Hove General Hospital, Hove, 3 (75 beds). S.R.N. for Theatre and Wards. Resident or non-resident.

New Sussex Hospital, Brighton, 1 (72 beds). S.R.N. Resident or non-resident. Day and night duty. Surgical and Medical Wards. 88 hour fortnight.

Queen Victoria Hospital, East Grinstead (260 staffed available beds). One for pleasant Female Geriatric Ward—21 beds; and one for General Theatre, experience preferred; and one for Plastic Theatres, theatre experience preferred.

Royal East Sussex Hospital, Hastings (General—146 beds). Six required: one for Female Orthopaedic and Traumatic Ward; one for Theatre; two for Ophthalmic Dept., i.e. Ward, Operating Theatre and Out-patient; and two for increase in staff in new O.P.D. and Casualty.

St. Helen's Hospital, Hastings (General —491 beds). One each for Male Geriatric Ward; for Male or Female Surgical Ward (21 beds); for Children's Ward — 30 beds; Medical and Surgical cases; and for modern Theatre Unit.

Victoria Hospital, Lewes (39 beds). S.R.N. for general duties. Resident or non-resident.

CONTINUED OVERLEAF

SOUTH-EAST METROPOLITAN REGIONAL HOSPITAL BOARD—(*Contd.*)

POST-GRADUATE COURSES

Queen Victoria Hospital, East Grinstead (Plastic Surgery and Jaw Injuries Unit). Certificate course of one year's duration in Plastic Surgery as Staff Nurse (male or female). Whitley Council salary. Ophthalmic and Theatre experience. One year's course arranged for each nurse on entry. Course continuous. Vacancies in March, 1960. Male applicants non-resident. Full particulars from Matron.

STAFF MIDWIVES

Buchanan Hospital, St. Leonards-on-Sea (91 beds). Vacancies in busy Maternity Department offering good experience in normal and abnormal work. 44 hour week. Resident or non-resident. Appointments vacant through recent increases in establishment.

EAST SUSSEX—Contd.

STAFF MIDWIVES—Contd.

Crowborough War Memorial Hospital, Crowborough (30 beds).

Maternity Home, Upperton Road, Eastbourne (27 beds). Day and night duty. Resident or non-resident. Full-time.

ENROLLED ASSISTANT NURSES (FEMALE)

All Saints' Hospital, Meads, Eastbourne (Geriatric—75, and Convalescent — 50 female beds). Resident or non-resident.

Alexandra House, St. Peter's Road, St. Leonards-on-Sea (Chronic Sick Females). Full-time for night duty.

ENROLLED ASSISTANT NURSES (FEMALE)—Contd.

Bexhill Hospital, Bexhill-on-Sea (General —61 beds). Full-time.

Buchanan Hospital, St. Leonards-on-Sea (91 beds). Day and/or night duty. Resident or non-resident.

Hove General Hospital, Hove, 3 (75 beds). For Wards. Resident or non-resident.

New Sussex Hospital, Brighton, 1 (72 beds). Resident or non-resident. Medical and Surgical Wards. 88 hour fortnight. Day and night duty.

Queen Victoria Hospital, East Grinstead (260 staffed available beds).

ENROLLED ASSISTANT NURSES (FEMALE)—Contd.

St. Helen's Hospital, Hastings (Gen —491 beds). Full or part-time.

ENROLLED ASSISTANT NURSES (MALE)

St. Helen's Hospital, Hastings (beds). Full or part-time.

NURSING AUXILIARIES

All Saints' Hospital, Meads, Eastbo (Geriatric—75, and Convalescent — female beds). Resident or non-resid

Hove General Hospital, Hove, (75 beds). Some experience essentia For Wards. Resident or non-resident.

ASSISTANT MATRON

Leybourne Grange Colony for Mental Defectives, West Malling, Maidstone, Kent (1,510 beds). Candidates should be qualified in Mental Deficiency Nursing; general training desirable but not essential. Residential accommodation in modern nurses' home for successful single candidates.

WARD SISTERS

Bexley Hospital, Dartford Heath, Bexley, Kent (approx. 1,200 female beds; 2,200 beds in all). R.M.N. with at least two years' Staff Nurse experience. S.R.N. an advantage. Good experience available in a progressive Mental Hospital with a busy Nurse Training School. Written applications to Matron by 31st December, 1959.

MENTAL NURSING VACANCIES

ST. FRANCIS HOSPITAL
HAYWARDS HEATH, SUSSEX

Required (resident or non-resident), **WARD SISTERS**, S.R.N., R.M.N. or R.M.N. Hospital conveniently situated for travel to London and the South Coast. Full recreational facilities.

Applications to the Matron.

WARD SISTERS—Contd.

Hill House M.D. Hospital, Rye Hill, Rye, Sussex (140 beds). 44 hour week.

Laughton Lodge M.D. Hospital, Laughton, Nr. Lewes, Sussex (180 beds). 44 hour week. For Block of 60 Female Patients. Apply to Matron, Hill House M.D. Hospital, Rye Hill, Rye, Sussex.

STAFF NURSES (MALE)

Leybourne Grange Colony, West Malling, Maidstone (1,510 beds). Trained Mental Deficiency Nurses. Applications to Chief Male Nurse. Residential accommodation in modern nurses' home for successful single candidates.

St. Francis Hospital, Constance Road, S.E.22 (41 Male Mental Observation beds).

STAFF NURSES (FEMALE)

Hellingly Hospital, Hailsham, Sus (850 Female beds). Busy Psychiat Hospital with an active Nurses' Train School. Shift system of hours of du

St. Francis Hospital, Constance Ro S.E.22 (41 Female Mental Observati beds).

POST-GRADUATE COURSES

Hellingly Hospital, Hailsham, Sus (1,355 beds). Male and Female; to t Course for Register of Mental Nurses.

NURSING ASSISTANTS

Hill House M.D. Hospital, Rye H Rye, Sussex (140 beds). Female. hour week.

St. Francis Hospital, Constance Ro S.E.22 (Mental Observation — 41 m beds). Male Nursing Assistants. (2)

PUBLIC HEALTH VACANCIES—Continued

DAGENHAM
COMMITTEE FOR EDUCATION
APPOINTMENT OF SCHOOL NURSE

Applications are invited for duty in the Borough of Dagenham.

Applicants must be State Registered Nurses, and preference will be given to those holding the Health Visitor's Certificate.

Salary and conditions of service in accordance with the Whitley Council for the Health Services.

The appointment is superannuable, and the successful candidate will be required to undergo a medical examination.

Application forms are obtainable from the Divisional School Medical Officer, Civic Centre, Dagenham, to whom they must be returned not later than 2nd January, 1960.

KEITH LAUDER,
Town Clerk

Civic Centre,
Dagenham. (6544)

LONDON COUNTY COUNCIL

Qualified Health Visitor required for full-time position. Duties consist of: 7 sessions weekly at Finsbury Chest Clinic, Pine St., E.C.1, and remaining sessions, general health visiting. Whitley salary (under review) and conditions.

Apply Medical Officer of Health, (D.1/702), County Hall, S.E.1. (6674)

CITY OF CHESTER

Applications are invited from S.C.M., S.R.N. for vacancy **Municipal Midwife.** Whitley Council Salary and Conditions. Car, uniform and laundry allowances. Superannuable. Housing considered if circumstances justify.

Applications with full details and names of two referees, to Medical Officer of Health, St. Martin's House, Chester, by 28th December, 1959. (6675)

MORAY AND NAIRN
JOINT COUNTY COUNCIL
HOPEMAN

Queen's Nursing Sister required for single district. Combined work; furnished house provided. Motorist essential.

Apply: County Nursing Officer, County Buildings, Elgin. (6727)

COUNTY BOROUGH OF BLACKPOOL
PUBLIC HEALTH DEPARTMENT

Applications are invited for the following appointments:

Health Visitor. District Nurse.

Salaries etc. in accordance with Nurses and Midwives Whitley Council for Health Services.

Application forms and details from Medical Officer of Health, Municipal Health Centre, Bispham Drive, Blackpool. (6351)

DORSET COUNTY COUNCIL
APPOINTMENT OF DISTRICT NURSE-MIDWIFE, WIMBORNE

Applications invited for above appointment. Queen's Nurse preferred. Whitley Council salary and conditions of service. One of two serving small country town and surrounding rural area. No accommodation available. Car provided or travelling allowance paid.

Application forms from the Clerk, County Hall, Dorchester, to be returned by 4th January, 1960. (6604)

ESSEX COUNTY COUNCIL
HEALTH VISITOR

Applications invited for appointment as **Health Visitor** in Dovercourt district of North-East Essex Health Area. Nationally negotiated salary and conditions of service.

Application form from Area Medical Officer, 4 Trinity Street Colchester. Canvassing disqualifies. (6687)

GLOUCESTER DISTRICT NURSING SOCIETY
Part II Midwifery Training School

Two **Domiciliary Midwives** required, for permanent post and for Midwife wanting temporary midwifery experience.

For particulars apply to the Superintendent, 14 Clarence Street, Gloucester. (892)

HOSPITAL AND OTHER NURSING VACANCIES

South West Durham Hospital Management Committee
HOLYWOOD HALL HOSPITAL, WOLSINGHAM
(172 beds)

Resident Matron required for the above hospital which treats diseases of the chest and has a major thoracic surgical unit. Applicants must be S.R.N. and B.T.A., or S.C.M. would be an advantage. Wide nursing and administrative experience essential. Salary £915 to £1,075 per annum, less £285 for residence.

Apply in detail with names of three referees, to Group Secretary, The General Hospital, Bishop Auckland, by 1st January. (6684)

Cheltenham Group Hospital Management Committee
HOLM HOSPITAL, TEWKESBURY

Applications are invited for the appointment of **Matron** at the above hospital (70 geriatric beds). Salary £805 x £30 (4) to £925 per annum, less £265 per annum emoluments

Applications, giving details of experience, qualifications and names and addresses of two referees, to the Group Secretary, General Hospital, Sandford Road, Cheltenham. (6663)

WILTSHIRE COUNTY COUNCI

Applications are invited for the superannuable appointments. Whitley salaries.

District Midwife. Wootton Basset **District Nurse Midwives.** Corsham, Upavon, North Tidworth. Counci provided at Whitley Council charges.

Travelling allowances for use of with loan facilities for obtaining County Council car provided in co with above appointments.

Health Visitors. Swindon. Counc may be made available.

Apply to Clerk of the Council, Coun Trowbridge.

HOSPITAL AND OTHER NURSING VACANCIES

BARROW AND FURNESS HOSPITAL MANAGEMENT COMMI ULVERSTON HOSPITAL
MATRON

Applications are invited for the post of **Matron** at the Ulverston H Ulverston, Lancs., which will becom on the 1st January, 1960.

Ulverston Hospital (34 beds) is general hospital with surgical, gynaec obstetric and general practitioner b out-patient facilities.

Applicants must be S.R.N., S.C.M. Theatre experience.

Salary and conditions of service in ance with the decisions of the Nur Midwives Whitley Council for a non- hospital.

Applications, giving details of age, qualifications and experience, togethe the names of three referees, to be se to the Group Secretary, 105 Abbey Barrow-in-Furness, not later than 30 ember, 1959.

THE NEW VICTORIA HOSPITA 184 COOMBE LANE KINGSTON-UPON-THAMES
(21 beds)

Assistant Matron required to take of Theatre and relieve Matron's duties is a busy voluntary hospital taking in surgical and medical cases. Whitley conditions of service and salary scale.

Applications in writing, to the stating qualifications, experience and of two referees.

PLEASE MENTION "NURSING TIMES" WHEN ANSWERING ITS ADVERTISEMENTS

NEWCASTLE REGIONAL HOSPITAL BOARD

behalf of the Management Committees, applications are invited for the following appointments, and should be sent, together with ils of age, qualifications, training, experience, and the names of two referees (or copies of two recent testimonials) to the Matron the appropriate Hospital (except where otherwise stated) from whom further details may be obtained. Salaries and conditions are accordance with the appropriate National Agreements.

STER TUTORS

GROUP PRELIMINARY TRAINING SCHOOL, MIDDLESBROUGH GENERAL HOSPITAL

DDLESBROUGH. Qualified or unqualified.

HAVELOCK & GRINDON HALL HOSPITAL

LTON ROAD, SUNDERLAND (201 beds). S.R.N., R.F.N. or S.R.N. with experience. Unqualified will be considered. Resident or non-resident.

STOCKTON & THORNABY HOSPITAL

OCKTON-ON-TEES (Acute/General—130 beds). Qualified. This is a temporary ointment for a period of 18 months commencing 1st April, 1960, during the nce of the present Sister Tutor on study leave. Resident or non-resident.

IGHT SUPERINTENDENTS

CUMBERLAND INFIRMARY

RLISLE (330 beds. General Training School). Must have held Ward Sister's in a training school. Resident or non-resident.

OME SISTERS

GENERAL HOSPITAL

ESTER ROAD, SUNDERLAND (443 beds). Junior Home Sister. Previous erience desirable but not essential. Large modern nurses' home with every ility and extremely nice quarters available. Very good experience for anyone rested in administrative work. Resident.

SEAHAM HALL HOSPITAL

AHAM HARBOUR, CO. DURHAM (101 beds). **Home and Housekeeping Sister.** hospital is the Regional Thoracic Surgical Unit situated in pleasant surround- s, with an excellent nurses' home on the sea front. Previous experience in a ilar post an advantage. Resident or non-resident.

IGHT SISTERS

SEAHAM HALL HOSPITAL

AHAM HARBOUR, CO. DURHAM (101 beds). Required urgently. B.T.A tificate desirable but not essential. Resident or non-resident.

WILLINGTON QUAY MATERNITY HOSPITAL

LLINGTON QUAY ON TYNE (15 beds). Senior Night Sister. Resident or n-resident.

HEATRE SISTERS

GENERAL HOSPITAL

SHOP AUCKLAND (300 beds). S.R.N. Resident or non-resident.

HEMLINGTON HOSPITAL

DDLESBROUGH (196 beds). Resident or non-resident.

ISTERS

HAVELOCK & GRINDON HALL HOSPITAL

LTON ROAD, SUNDERLAND (201 beds). Ward Sister for long-stay orthopaedic s, mainly children. S.R.N. with orthopaedic experience or S.R.N. with children's erience with be considered. Resident or non-resident.

HEMLINGTON HOSPITAL

DDLESBROUGH (196 beds). Sister for Gynaecological Ward. Resident or n-resident.

ORTHOPAEDIC & ACCIDENT HOSPITAL

WCASTLE ROAD, SUNDERLAND (120 beds). Relief Sister required as soon possible—orthopaedic experience an advantage. S.R.N. Resident or non-resident.

WEST LANE HOSPITAL

DDLESBROUGH (I.D.—201 beds). Ward Sister—must be S.R.N., R.F.N. ident or non-resident.

OLIDAY RELIEF SISTERS

MATERNITY HOSPITAL

ESTER ROAD, SUNDERLAND (88 beds). For six months. Good experience. ident or non-resident. The hospital is a Part I Midwifery Training School.

TAFF NURSES (Female)

EYE INFIRMARY

EXANDRA ROAD, SUNDERLAND (60 beds). Ophthalmic trained or for year's ophthalmic training. Resident or non-resident.

HEMLINGTON HOSPITAL

DDLESBROUGH (196 beds). For Theatre and general night and day duty. ident or non-resident.

HOMELANDS HOSPITAL

CROOK (82 beds). S.R.N. Resident or non-resident.

STAFF NURSES (Female)—Contd.

MIDDLESBROUGH GENERAL HOSPITAL

AYRESOME GREEN LANE, MIDDLESBROUGH (473 beds). Resident or non-resident.

PRESTON HOSPITAL

PRESTON ROAD, NORTH SHIELDS (359 beds). For theatre duty. Previous theatre experience not necessary as training will be given. Resident or non-resident.

SEAHAM HALL HOSPITAL

SEAHAM HARBOUR, CO. DURHAM (101 beds). S.R.N. urgently required for Ward duties. B.T.A. Certificate desirable, but not essential. Resident or non-resident.

TYNEMOUTH VICTORIA JUBILEE INFIRMARY

HAWKEY'S LANE, NORTH SHIELDS (115 beds). For General Wards, Casualty Department and Theatre. Resident or non-resident.

WORKINGTON INFIRMARY

WORKINGTON, CUMBERLAND (General—207 beds). For Children's Ward. R.S.C.N. only or R.S.C.N., S.R.N. Resident or non-resident.

STATE ENROLLED ASSISTANT NURSES

MIDDLESBROUGH GENERAL HOSPITAL

AYRESOME GREEN LANE, MIDDLESBROUGH (473 beds). Resident or non-resident.

SEAHAM HALL HOSPITAL

SEAHAM HARBOUR, CO. DURHAM (101 beds). Female, urgently required, for Ward duties. Resident or non-resident.

TYNEMOUTH VICTORIA JUBILEE INFIRMARY

HAWKEY'S LANE, NORTH SHIELDS (115 beds). Female for general duties. Resident or non-resident.

MIDWIFERY SISTERS

CARTER BEQUEST HOSPITAL

CAMBRIDGE ROAD, MIDDLESBROUGH (59 beds). Resident or non-resident.

GENERAL HOSPITAL

BISHOP AUCKLAND (300 beds). One S.R.N., S.C.M. Resident or non-resident.

PRINCES STREET MATERNITY HOME

BISHOP AUCKLAND (17 beds). S.R.N., S.C.M. Resident or non-resident.

THORPE MATERNITY HOSPITAL

EASINGTON, CO. DURHAM (55 beds. Second Part Training School). Midwifery Ward Sister, S.R.N., day or night duty—good experience available; also Premature Nursery Sister, S.R.N., S.C.M., for Premature Unit of approximately 8 cots, day duty only—previous experience with premature babies desirable. Resident or non-resident.

STAFF MIDWIVES

CARTER BEQUEST HOSPITAL

CAMBRIDGE ROAD, MIDDLESBROUGH (59 beds). Resident or non-resident.

FRATER MATERNITY HOME

HAWKEY'S LANE, NORTH SHIELDS (8 beds). Resident or non-resident.

GENERAL HOSPITAL

BISHOP AUCKLAND (300 beds). S.R.N., S.C.M. Resident or non-resident.

MATERNITY UNIT, NEWCASTLE GENERAL HOSPITAL

WESTGATE ROAD, NEWCASTLE-UPON-TYNE, 4 (806 beds, including 78 in Maternity Unit). For duty in the Premature Nursery and the Labour Ward. Resident or non-resident. Apply to Maternity Matron.

PRINCES STREET MATERNITY HOME

BISHOP AUCKLAND (17 beds). S.R.N., S.C.M. Resident or non-resident.

THORPE MATERNITY HOSPITAL

EASINGTON, CO. DURHAM (Second Part Training School—55 beds). S.R.N., S.C.M. or S.C.M. only. Good experience available. Resident or non-resident.

PUPIL MIDWIVES

GENERAL HOSPITAL

BISHOP AUCKLAND (300 beds). For Part II only. Resident or non-resident.

MATERNITY HOSPITAL

CHESTER ROAD, SUNDERLAND (88 beds). S.R.N., R.F.N., R.S.C.N. for six months' training, S.E.A.N.s for one year's training. Vacancies occur 1st February and 1st May, 1960. Resident or non-resident.

THORPE MATERNITY HOSPITAL

EASINGTON, CO. DURHAM (Second Part Training School—55 beds). Good experience available. Resident or non-resident.

(19)

OXFORD REGIONAL HOSPITAL BOARD

(43 BANBURY ROAD, OXFORD)

Berkshire, Buckinghamshire, Northamptonshire, Oxfordshire, and parts of Gloucestershire and Wiltshire

Applications are invited for the following appointments, which should be sent, with details of age, training, qualifications and experience, to the Matron of the appropriate hospital, from whom further details may be obtained. National salary scales apply.

Inquiries about other posts and training facilities should be addressed to the Board's Nursing Officer.

NURSING APPOINTMENTS

SISTER TUTORS

SWINDON HOSPITALS GROUP NURSE TRAINING SCHOOL. Apply Victoria Hospital, Swindon.

ADMINISTRATIVE SISTERS

ST. MARY'S HOSPITAL, Kettering, Northants. (260 beds). Non-resident or comfortable living-in accommodation available. The hospital is pleasantly situated and within quick and easy reach of London and other main towns.

SANDLEFORD HOSPITAL, Newbury, Berks. (Chronic Sick, Maternity and Part III—153 beds). Able to relieve the Assistant Matron-in-Charge. Apply to Group Secretary, Reading and District Hospital Management Committee, 3 Craven Road, Reading, for application form.

NIGHT SISTERS

CHALFONT AND GERRARDS CROSS HOSPITAL, Gerrards Cross (Genera 36 beds). Resident. For small busy general hospital.

HIGH WYCOMBE WAR MEMORIAL HOSPITAL, High Wycombe (Genera 96 beds). Junior Night Sister.

MATERNITY HOSPITAL, Kingshill, Swindon (Maternity—37 beds).

ROYAL BERKSHIRE HOSPITAL, Reading (General—338 beds). Assi Night Sister.

VICTORIA HOSPITAL, Swindon (Acute Surgical Unit of Group—108 beds)

NIGHT MIDWIFERY SISTERS

CHIPPING NORTON AND DISTRICT WAR MEMORIAL HOSPITAL, O (General—31 beds).

ST. GEORGE'S HOSPITAL, Wallingford, Berks. (Maternity—17 beds). F nights on, three off. Resident or non-resident.

WARD SISTERS

Brackley Cottage Hospital, Northants (12 beds). S.R.N., S.C.M. Resident Sister or Staff Nurse.

General Hospital, Rothwell Road, Kettering. A Senior and Junior Sister to open new unit of 27 beds for medical and E.N.T. patients. Excellent working conditions. Resident or non-resident. 44 hour week. Applications to Senior Matron.

High Wycombe War Memorial Hospital, High Wycombe (General—96 beds). For E.N.T. Unit.

St. Mary's Hospital, Kettering, Northants (260 beds). For Female Geriatric Admission Unit of 36 beds. Non-resident or comfortable living-in accommodation available. The hospital is pleasantly situated and within quick and easy reach of London and other main towns.

Wokingham Hospital, Wokingham. For small active Geriatric Ward (maximum 20 beds). This is a new ground-floor self-contained unit which has full facilities. Resident or non-resident. Previous experience of modern geriatric methods advantageous.

MIDWIFERY SISTERS

Neithrop Hospital, Banbury, Oxon (Maternity Unit—24 beds).

St. George's Hospital, Wallingford, Berks. (Maternity—17 beds). Two for night duty.

The Elms Maternity Unit of the Horton General Hospital, Banbury, Oxon. (15 beds).

Wokingham Hospital, Wokingham, Berks. (Chronic Sick and Maternity—149 beds).

STAFF NURSES (Female)

Battle Hospital, Reading (Mainly General—343 beds). For Male or Female Geriatric, Accident and Orthopaedic Wards, Casualty, Out-patients' and Theatre Departments.

Children's Hospital, Cold Ash, Nr. Newbury, Berks. (34 beds). S.R.N. or R.S.C.N.

Chipping Norton and District War Memorial Hospital, Oxon. (General — 31 beds).

General Hospital, Rothwell Road, Kettering. Two Staff Nurses required to open new unit of 27 beds for Medical and E.N.T. patients. Excellent working conditions. 44 hour week. Also Staff Nurses for day and night duty. Comfortable accommodation. Hospital within quick and easy reach of London and other main towns. Applications to Senior Matron.

High Wycombe War Memorial Hospital, High Wycombe (General —96 beds). Staff Nurses including one for Theatre.

Horton General Hospital, Banbury, Oxon (162 beds; General Training School). For Theatre.

Marlborough Children's Convalescent Hospital, Marlborough (Children up to 15 years — 100 beds). Resident or non-resident.

MENTAL NURSING APPOINTMENTS

SISTER TUTOR IN SOLE CHARGE

WARNEFORD AND PARK HOSPITALS, Oxford (Acute Psychiatric Unit with Children's Department (Park) and Research. Training School in separate building with all modern teaching facilities. Small flat available. Reply, before 15th January, to Physician Superintendent.

HOME SISTER

ST. JOHN'S HOSPITAL, Stone, Aylesbury (Mental — 865 beds). Responsible for Nurses homes, Staff clinics and supervision of nurses' health.

WARD SISTERS

BOROCOURT HOSPITAL, Nr. Reading, Berks. (Mental Deficiency—400 beds). Applicants should be qualified in Mental Deficiency Nursing. Resident or non-resident. Apply as soon as possible.

DEPUTY WARD SISTERS

ST. JOHN'S HOSPITAL, Stone, Aylesbury (Mental — 865 beds). Forty-four hour week. Shift system in force.

STAFF NURSES

ST. JOHN'S HOSPITAL, Stone, Aylesbury (Mental — 865 beds). Forty-four hour week. Shift system in force.

POST GRADUATE COURSES

LITTLEMORE HOSPITAL, Littlemore, Oxford (Mental—1,000 beds). For male and female State Registered Nurses wishing to qualify for Mental Nurses Register. Eighteen months course. Applications to Matron-Chief Male Nurse.

ST. JOHN'S HOSPITAL, Stone, Aylesbury (Mental — 865 beds). Limited number of vacancies available for male and female State Registered Nurses wishing to qualify for Mental Nurses' Register. An experimental course of 18 months has been approved and is based on the new Syllabus recently published. Details and application forms from Matron-Chief Male Nurse.

STAFF NURSES (FEMALE)—Contd.

Moreton-in-Marsh District Hospital, Glos. (General—31 beds). For night duty.

Neithrop Hospital, Banbury, Oxon. For Female Chronic Sick Ward.

Newbury District Hospital, Newbury, Berks. (General—90 beds). One for night duty—to assist Night Sister and one for Casualty; and R.S.C.N.—Children's Ward.

Peppard Chest Hospital, Henley-on-Thames, Oxon (236 beds). Theatre Staff Nurse for work in busy Thoracic Unit staffed by Departmental and Theatre Sister. Experience of Thoracic Surgery an advantage. Also Staff Nurse for Wards.

Prospect Park Hospital, Reading (General I.D. and T.B.—104 beds). For Medical Ward.

Royal Berkshire Hospital, Reading (General—338 beds). For General (day and night duty), Female Surgical and Aural Theatre.

St. Margaret's Hospital, Stratton St. Margaret, Nr. Swindon, Wilts. (General Medical, Paediatric, Gynaecological, and Geriatric—300 beds). One for day or night duty for Medical Ward, also one R.S.C.N. as Night Staff Nurse for Medical Children's Ward.

STAFF NURSES (FEMALE)—Contd.

Savernake Hospital, Marlborough, Wilts. (General—78 beds; including a 10 bedded Maternity Unit). One for Children's Ward. Resident or non-resident; and one resident for the Theatre.

Victoria Hospital, Swindon (Acute Surgical Unit of the Group—108 beds).

Wellingborough Hospital, Doddington Road, Wellingborough. For Gynaecological Unit. Two S.R.N.s: one for Wards, one for Theatre. 44 hour week in operation. Applications to Senior Matron, General Hospital, Kettering.

NURSERY NURSES

Amersham General Hospital, Amersham (General—293 beds). To work in Maternity Unit. Applications to Midwifery Superintendent.

STAFF NURSES (Male)

Battle Hospital, Reading (Mainly General — 343 beds). For Male Geriatric Ward.

STAFF MIDWIVES

Amersham General Hospital, Amers (General — 293 beds). Two requ immediately. Resident or non-resid For busy modern Maternity Unit of beds, which is a Part II Training Sch Applications to Midwifery Superintend

Dellwood Maternity Home, Lisbo Road, Reading (Maternity—17 beds).

Maternity Hospital, Kingshill, Swi (Maternity—37 beds).

Moreton-in-Marsh District Hosp Glos. (General—31 beds).

Park Hospital, Wellingborough, N ants. S.R.N., S.C.M. or S.C.M. urgently required for 26 bedded Mat ity Unit. Resident or non-resident, time or full-time. Rates of pay 18 per four hourly session.

Reading Combined Hospitals Mate Unit (50 beds). Part II Training Sch Apply Battle Hospital, Reading.

Sandleford Hospital, Newbury (Chr Sick and Maternity—118 beds).

Savernake Hospital, Marlborough, Wi (General—78 beds; including a 10 bed Maternity Unit). For day or night d Resident or non-resident.

Stone Maternity Home, Chalfont Giles (Maternity—10 beds).

The Elms Maternity Unit of Horton General Hospital, Banbury, Ox (15 beds).

Wokingham Hospital, Wokingh Berks. (Chronic Sick and Maternity—1 beds). Two required.

POST GRADUATE COURSES

Reading District Combined Hosp Maternity Unit. Premature Baby U offers three months' course in the nurs of premature babies under mod conditions to State Registered Children's Nurses or State Certif Midwives. Apply Matron, Battle Hosp Reading.

PUPIL MIDWIVES

Amersham General Hospital, Amers (General—293 beds). Part II Traini Vacancies June and September.

Battle Hospital, Reading (Mai General—343 beds). Part II.

Maternity Hospital, Kingshill, Swind (Maternity—37 beds). Part II: vacanc occur March, 1960.

STATE ENROLLED ASSISTANT NURSES

Battle Hospital, Reading, Berk (Mainly General — 343 beds). Day night duty.

Blagrave Hospital, Reading (Conva cent—60 beds). For day and night du Apply Matron, Royal Berkshire Hosp Reading.

Chalfont and Gerrards Cross Hosp Gerrards Cross (General—36 beds). T required; alternate day and night du

OXFORD REGIONAL HOSPITAL BOARD—(Contd.)

NURSING APPOINTMENTS—Continued

STATE ENROLLED ASSISTANT NURSES—Contd.

...ation Hospital, Gorse Hill, Swindon ...atric — 15 beds: Tuberculosis — 30 ... Infectious Diseases—19 beds).

...rlow Cottage Hospital, Marlow (Gen...—10 beds). Full-time. Resident or ...resident.

...ston-in-Marsh District Hospital, ... (General—31 beds).

...ns Hospital, Banbury, Oxon (T.B. ...5 beds, I.D.—12 beds).

Pappard Chest Hospital, Henley-on-Thames, Oxon. (Training School for British T.A. Certificate) (Chest Diseases —236 beds). For Operating Theatre Unit. Two; interested in surgery. Good experience available. Caravan sites for suitable applicants may be available in grounds.

Prospect Park Hospital, Reading (General, I.D. and T.B. — 104 beds). For day and night duty. Apply Matron, Royal Berkshire Hospital, Reading.

St. Margaret's Hospital, Stratton St. Margaret, Nr. Swindon, Wilts. (General Medical, Paediatric, Gynaecological, and Geriatric—300 beds).

St. Mary's Hospital, Wallingford (Chronic Sick — 127 beds).

Sandleford Hospital, Newbury (Chronic Sick and Maternity — 118 beds). For Chronic Sick Wards and Maternity.

Victoria Hospital, Swindon (Acute Surgical Unit of the Group—108 beds).

Wallingford and District Hospital, Wallingford, Berks. (General — 18 beds).

Wokingham Hospital, Wokingham, (Chronic Sick and Maternity—145 beds). For Chronic Sick and one for Maternity.

NURSING AUXILIARIES

Chalfont and Gerrards Cross Hospital, Gerrards Cross (General—36 beds).

STUDENT NURSES

Vacancies for Student Nurses are available at the following hospitals. Please apply to the Matron of the hospital concerned.

...igh Wycombe War Memorial Hospital, ...h Wycombe (General—96 beds). Three ...s General Training.

...rton General Hospital Group Training ...ol, Banbury, Oxon. School terms ...n January, April and September. ...ply to Matron for illustrated brochure.

...rthampton General Hospital, North...ton (500 beds). Applications are ...ted from girls aged 18 or over for ...eral Nurse Training. Block study ...em of education. 44 hour week. ...dern Nurses' Home. Apply to Matron ... illustrated brochure.

Pappard Chest Hospital, Henley-on-...mes (Regional Thoracic Surgical ...tre—236 beds). Vacancies for well-...ated women and men students. All ...s of treatment for pulmonary T.B., ...luding Major Thoracic Surgical Unit ... T.B. and non-tuberculous diseases of ... chest. Training School under G.N.C. (special three years training, one year in the Chest Hospital, and two years in a General Hospital). Hospital is also two years' Training School for British T.A. Cert., one year of which counts towards General Training.

Reading Combined Hospitals Training School for Nurses, comprising: **Royal Berkshire, Battle, and Prospect Park Hospitals.** Applications are invited from well-educated young ladies (18-32 years) to train as Nurses. Nurses on Supplementary Part of the Register accepted for two years' training. **Block** system of training has been adopted. Central Preliminary School eleven week course. Vacancies for January, March and June, 1960. Apply Matron, Royal Berkshire Hospital, Reading.

St. John's Hospital, Stone, Aylesbury (Mental—865 beds). Vacancies for men and women in School of Training for Psychiatric Nursing. Students accepted from 18 years of age. Preference given to candidates who have obtained G.C.E. or equivalent school leaving certificate. Details and application forms from Matron-Chief Male Nurse.

Swindon Hospitals Group Nurse Training School. Well-educated young women accepted. First part of the new Princess Margaret Hospital will be opened later this year. Next Preliminary Training School commences early January, 1960. Planned training and study day system. Applications to Senior Matron, Victoria Hospital, Swindon, Wilts.

PUPIL ASSISTANT NURSES

Newbury Hospitals Component Training School. Excellent experience in acute general hospital and in geriatric nursing. Apply Matron, Newbury District Hospital.

Neithrop Hospital, Banbury, Oxon. Approved Component Training School for Assistant Nurses with Chipping Norton and District War Memorial Hospital and Moreton-in-Marsh District Hospital. Age of entry 18-40 years.

Savernake Hospital, Marlborough, Wilts. (Acute General—78 beds). Applications are invited from candidates of 18 years and over for two years practical training which is suitable for applicants without advanced education. Working hours are 44 weekly.

Wallingford Hospitals Assistant Nurse Training School. Applications to Matron, St. Mary's Hospital, Wallingford, Berks.

Wokingham Hospital, Wokingham, Berks. (Chronic Sick and Maternity—145 beds).

(3)

...STOCKPORT AND BUXTON ...TAL MANAGEMENT COMMITTEE ...NAB TOP SANATORIUM ...LE, NR. STOCKPORT, CHESHIRE

(100 beds)

...ations are invited for the post of ... which becomes vacant on the 7th ... 1960.

...dates should hold the B.T.A. Certifi... ...d administrative experience is desir...

... scale: £915 p.a. rising to £1,075 ...s a T.B. allowance of £30 p.a.

...hospital is a training school for the ... Certificate, and is very pleasantly ...

...ations, stating age, experience and ...tions, together with the names of ...ferees, should be forwarded to the ...ecretary, Stockport and Buxton Hospi...agement Committee, 59b Shaw Heath, ...rt. (6692)

WATFORD AND DISTRICT ...EACE MEMORIAL HOSPITAL WATFORD, HERTS.

(215 beds)

...ications are invited for the post of ...t Matron to act as Deputy for the ... The Hospital is recognised as a ... Training School.

...ications stating qualifications and ...particulars of experience and present ..., together with the names and addres...three referees, to Matron, Peace Memor...pital. (6560)

...ASHIRE EDUCATION COMMITTEE

...tant Matron (S.R.N.) **and S.E.A.N.** ... required at Sedgwick House Residen...ecial School for Epileptic Children, ...endal, South Westmorland, (boys and ...ls 8-15).

...y scales:— Assistant Matron: £650— ...less £205 for board and lodging). ...N. (Male): £430—£550 (less £165 for ...and lodging).

...post is superannuable.

...lication forms from County Medical ... Serial (2053), East Cliff County ... Preston. (6628)

...ENTRAL SCHOOL OF NURSING INVERNESS

Group Training School

(692 beds)

QUALIFIED SISTER TUTOR

...lications are invited from suitably ...lified female tutors for the above post. ...System of education in operation. Good ...nce in junior and senior work in a ...uipped teaching unit. Opportunity to ...e initiative. Resident or non-resident. ...ther particulars and necessary applica...forms are obtainable from the Principal ...se Training, Office of the Northern ...al Hospital Board, 17 Old Edinburgh ... Inverness. (6732)

East Devon Hospital Group

EXMOUTH HOSPITAL

(Beds: General Wards—37, Private—6, Amenity—2)

Component Training School for Assistant Nurses

Applications are invited for the post of resident **Matron,** S.R.N. (Housekeeping Certificate an advantage). The hospital is situated close to the sea in the attractive seaside town of Exmouth (11 miles from Exeter), with good 'bus and train services. A self-contained flat for the Matron is provided on the first floor of the hospital.

The hospital is visited by Consultants from Exeter. There are physiotherapy and X-ray departments and a well-equipped nurses' home close to the hospital.

Whitley Council conditions of service and salary, £875-£1,025 per annum, less board and lodging charge of £275 per annum.

The appointment is subject to the provisions of the National Health Service (Superannuation) Regulations, and the successful applicant, if not a transferable officer, will be required to pass a medical examination.

Applications, stating age, qualifications, experience and present position, together with names and addresses of three referees, should be sent to the undersigned not later than Wednesday, 13th January, 1960.

(Miss) J. M. HELLIER,
Secretary.

"Redhills House",
St. Thomas,
Exeter. (6717)

CHURCH HILL HOUSE

MENTAL DEFICIENCY INSTITUTION

BRACKNELL, BERKS.

(182 beds, male adults and boys)

Applications are invited from married couples for the resident joint appointment of **Matron and Hospital Secretary** or from persons for the separate appointments of resident **Matron** and non-resident **Hospital Secretary.** Candidates for the post of Matron must be S.R.N., R.M.N., and have had previous experience in a similar type of institution. Applicants for the post of Hospital Secretary must have a working knowledge of mental deficiency legislation, and possession of I.H.A. Diploma an advantage. Salaries £835-£985 (Matron), £750-£1,000 (Hospital Secretary).

Applications, stating age, experience and qualifications, with three referees, to Secretary, Windsor H.M.C., Alma Road, Windsor, by 2nd January. (6656)

Swindon and District Hospital Management Committee

SWINDON MATERNITY HOSPITAL, KINGSHILL, SWINDON

(42 beds, 8 special care baby cots)

Applications are invited for the post of **Matron** of the Swindon Maternity Hospital which is a Part II Training School. Whitley Council salary and conditions (salary scale £875 x £30 (5)—£1,025 per annum).

The person appointed will become Matron of the Obstetric Unit to be built at Princess Margaret Hospital in addition to Swindon Maternity Hospital which will eventually be used for normal obstetric purposes.

Detailed applications, giving the names of three referees, should be sent to the Group Secretary, 7 Okus Road, Swindon, as soon as possible. (6620)

THE RETREAT, YORK

This Independent and progressive Private Mental Hospital of 280 beds which is situated within the City boundary in delightful surroundings requires an **Administrative Sister** to assist Matron and also to undertake part-time duties in the Training School under a qualified Sister Tutor. The new Syllabus for Mental Nurses (5 years' experimental scheme) is in force. Salary scale £695—£875. Superannuation transferable from and to the National Health Service.

Applications, stating age, full details of experience, qualifications and names and addresses of two referees, to be sent to the **Matron.** (6610)

FRENCHAY HOSPITAL, BRISTOL

Applications invited from suitably experienced women for resident appointment of **Deputy Home Warden** at this general hospital of 494 beds. Resident staff number about 180.

The person appointed will act as deputy to the Home Warden over the whole range of her duties, which include supervision of residential quarters and of domestic staff employed therein and general responsibility for the comfort and welfare of the residents. No catering duties. Previous similar experience, particularly with young people, an advantage.

Salary: £409 x 17—£477 less £164 p.a. for board residence etc. Uniform provided.

Applications, on forms obtainable from the Group Secretary, to be submitted by 9th January, 1960. (6706)

CALDERSTONES HOSPITAL MANAGEMENT COMMITTEE CALDERSTONES HOSPITAL WHALLEY, NR. BLACKBURN

Applications are invited for the appointment of **Home Sister-Assistant Matron,** whose main responsibility will be to take charge of the hostel for female resident staff, but who will also be required to undertake duties as Assistant Matron.

Resident post, subject to the Nurses and Midwives Council salary scale and conditions of service.

Application forms obtainable from the Group Secretary. (6728)

ROYAL NATIONAL THROAT, NOSE AND EAR HOSPITAL GRAY'S INN ROAD, LONDON, W.C.1 (Post-graduate Teaching Hospital)

Applications are invited for the post of **Night Sister.** May be resident or non-resident.

Applications to Matron, from whom further details of the post may be obtained. (6664)

THE UNITED LIVERPOOL HOSPITALS DAVID LEWIS NORTHERN HOSPITAL LEEDS STREET, LIVERPOOL, 3

Applications are invited for the post of **Senior Night Sister.**

Apply with details of age, training and subsequent experience, with names of two referees to Matron immediately. (6694)

CLASSIFIED ADVERTISEMENTS—Continued on Page xxi

ACHROMYCIN* V

TETRACYCLINE WITH CITRIC ACID AND SODIUM CITRATE

*REGD. TRADEMARK

SYRUP

fast acting . . . easy to take

Lederle

LEDERLE LABORATORIES
a division of
CYANAMID OF GREAT BRITAIN LTD. London W.C.2

CYANAMID

25, 1959

FRIDAY, DECEMBER 25, 1959

Macmillan & Co. Ltd.
St. Martin's Street,
London W.C.2

EDITOR:
Miss M. L. WENGER,
S.R.N., S.C.M.,
DIPLOMA IN NURSING,
UNIVERSITY OF LONDON

Official Journal of the Royal College of Nursing

NURSING TIMES

★ *GOOD WISHES AND CHRISTMAS GREETINGS TO ALL OUR READERS* ★

Our Christmas card this year—the Virgin and the Laughing Child, from a 15th century Florentine statuette, reproduced by permission of the Victoria and Albert Museum—benefits the National Association for Mental Health.

Contents

RENEWING HOPE, 1297
AT A LEPROSY SETTLEMENT, 1300
HOME AND HOSPITAL FOR JEWISH INCURABLES, 1302
CHILD CARE IN DAMASCUS, 1303
LETTERS TO THE EDITOR, 1305
AT SCHOOL IN HOSPITAL: ST. MARY'S, CARSHALTON, 1306
A WOMEN'S INSTITUTE IN A MENTAL HOSPITAL, 1308
TO AUSTRALIA, 1961? 1309
ST. RICHARD'S HOSPITAL, CHICHESTER—THE GERIATRIC UNIT, WILLOWMEAD, 1310
TALKING POINT, 1313
MODERN MEDICINE, 1313
PORTABLE OXYGEN IN THE HOME, 1314
CHURCH AND DOCTOR IN THE WELFARE STATE, 1316
BOOK REVIEWS, 1317
HERE AND THERE, 1318
STUDENTS' SPECIAL, 1319
ROYAL COLLEGE OF NURSING NEWS, 1321

Renewing Hope

AT CHRISTMAS, before the new year dawns, we are celebrating the birth of a Child—and the renewal of hope, extending down the centuries.

The Child was born among strangers and, with His parents, was soon to become a refugee, driven from His homeland to another country.

The twin theme for this Christmas, as for every Christmas, is the message of hope and compassion; this is the Christian message. This year we are being given a special chance to translate this message into action.

World Refugee Year is already halfway through, but Christmas gives us another chance to help the refugees of today, still driven from their homes for the age-old reasons: their beliefs, religious and political, or the accident of their birthplace.

In the past there have been other refugees, those driven by society into the asylum of hospitals: the mentally sick who have sometimes sought their own refuge away from their fellows. 1960 will be World Mental Health Year and offers the opportunity for all of us to help those less fortunate than ourselves.

We devote this Christmas issue to those who especially need our compassion and who themselves need hope. The mentally sick, so long the outcasts of society, find renewed hope of getting back to their families with the help of the homely Women's Institute within a hospital. The lepers, regarded so long as pariahs that the term 'shunned like a leper' has passed into our language, have found renewed hope through the advances of medical science and the devotion of their nurses and doctors.

There are those who have grown old and infirm who need the love and protection that, alas, may too infrequently be given by their own families, but who need all the friendliness and security we can give them in places specially devoted to their care. The children in hospital, away from their families in strange surroundings need, as do all little children, love and security.

This Christmas, and the coming year, offer a new opportunity for service. Whether as individuals, as nurses, as citizens or as members of a religious faith, for each one of us there is another to whose need we can contribute. It may be money or clothes, food or a fireside, sympathy or courage. To fulfil their need for the moment is not enough. We must keep their hope sustained by our compassion—and our actions.

News and Comment

Carols by Candlelight

CAROLS OLD AND NEW were sung with all the gay freshness that makes them such an annual delight when nurses and their friends filled All Souls Church, Langham Place, on December 15 for the 10th 'Carols by Candlelight' service arranged by the North Western Metropolitan Branch of the Royal College of Nursing. The familiar lessons voiced the meaning and spirit of Christmas as they were most effectively read by nine nurses chosen to represent the wide range of their profession—Mr. L. W. Greaney, chief male nurse, Tooting Bec Hospital; Miss Monica Cairns, student nurse, Royal Free Hospital; Miss J. A. Harris, sister tutor, The Middlesex Hospital; Miss E. J. Bocock, principal sister tutor, Royal Free Hospital; Wing Officer E. Maltman, PMRAFNS; Miss M. G. Lawson, president, National Council of Nurses of Great Britain and Northern Ireland; Miss K. A. Allen, staff nurse, The Middlesex Hospital; Miss P. D. Nuttall, editor-designate, *Nursing Times*; and Miss M. J. Marriott, matron, The Middlesex Hospital, and president of the College. It is good that so many nurses should pause each year in the heart of London to recall in this way the true meaning of Christmas as they prepare for the season's many activities in wards and clinics.

Students from many lands rehearsing Christmas carols at Clatterbridge Hospital, Wirral, Cheshire.

A new feature of the London Christmas scene is the crib in Trafalgar square. The crib was commissioned by the Inter-Church Aid and Refugee Service (of the British Council of Churches). Mrs. Josephine Banner is the sculptress.

Nuffield Foundation Grants

FOR THE FIRST TIME since it was set up in 1943, the Nuffield Foundation is to spend more than £1 million in one year. One of the largest grants—£50,000—mentioned in the recently-published annual report goes to the University of Edinburgh for research on the fibroblast, a study which may throw some light on the causes of rheumatism. The Foundation is giving the University of London £25,000 over five years to finance a metabolic unit in the Institute of Urology. Other grants are for an investigation into the incidence and type of mental disease in patients attending general practitioners; towards the development of the Melrose heart-lung machine, and a new closed-circuit pump oxygenator; towards a new diet kitchen for Dr. Avery Jones's gastro-enterology research unit at the Central Middlesex Hospital; towards the cost of a survey on chronic chest disease in Fulham; and £1,000 for an investigation into slipped disc as a result of ageing, to be carried out on cats. Sunderland General Hospital has received a grant to continue research into physiological and pathological changes in the aged.

Scottish Board

THE WORK OF the Scottish Board of the College at Heriot Row in Edinburgh is increasing to such an extent that another member of staff is needed. This post (an assistant secretary) offers considerable scope for a College member with enthusiasm and either public health qualifications or administrative experience. In view of the progress that is being made in Scottish nursing circles it will most certainly be an interesting job (see supplement i).

'Notes on Nursing' Centenary

IT WAS A GREAT PITY that so very few members of the nursing profession attended the Osler Club meeting commemorating the centenary of the publication of Miss Nightingale's *Notes on Nursing*. It was a witty, urbane and civilized evening with three speakers, Mrs. Seymer, Mr. W. J. Bishop and Sir Zachary Cope, discussing Miss Nightingale's character as seen through her writings. Mrs. Seymer, known for her history of nursing, confined her paper to *Notes on Nursing;* Mr. Bishop, who is engaged in compiling a bibliography of Nightingale

letters, gave many examples of the truth and witticism of her aphorisms. Sir Zachary spoke only of her letters to other nurses, criticizing the fact that in many instances her immense influence over individuals tended to restrain their own initiative. Her most successful disciples, in his view, were those who, having exposed themselves to her influence in the first instance, then struck out on their own and carried on the true Nightingale spirit by becoming pioneers in their own right. One of the nicest touches of the evening was the short speech made by Miss Nightingale's god-child, Miss Verney, who has just celebrated her 80th birthday. Mr. Dickson Wright, from the chair, closed the meeting by saying that Miss Nightingale was to nursing what Hunter was to surgery and Harvey to medicine.

Scholarships

THIS IS the time of year when nurses can take advantage of the many scholarships and bursaries open to them. The Royal College of Nursing offers a number, as does the Hospital Saving Association. For full details see supplement (ii) December 18. Last date of application is January 25, 1960.

Carols in Trafalgar Square

NURSES from the Lambeth and South London Hospitals took up a collection for the National Florence Nightingale Memorial Committee Appeal during the carol singing by the Florian Singers before the Crib in Trafalgar Square on December 21.

The New St. Thomas' Hospital

A model showing the general appearance and layout of the new St. Thomas' Hospital (right) was on view last week in the Palace of Westminster. Below is a plan showing the buildings to be erected in the first stage of construction (shaded). This stage will provide 200 beds in eight wards as well as theatres and an outpatient department, and a residential block for 270 nurses together with a small teaching block for the preliminary training school.

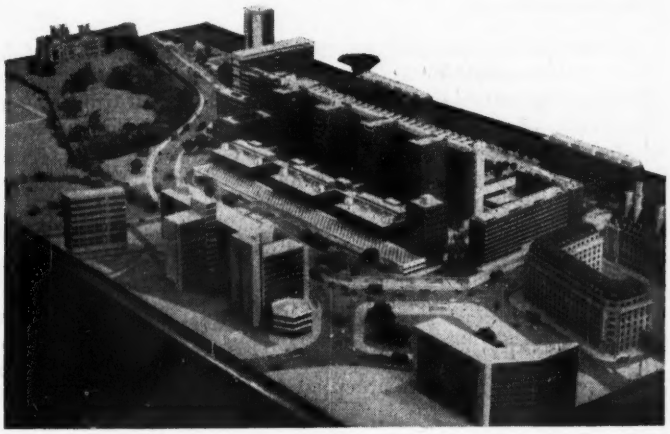

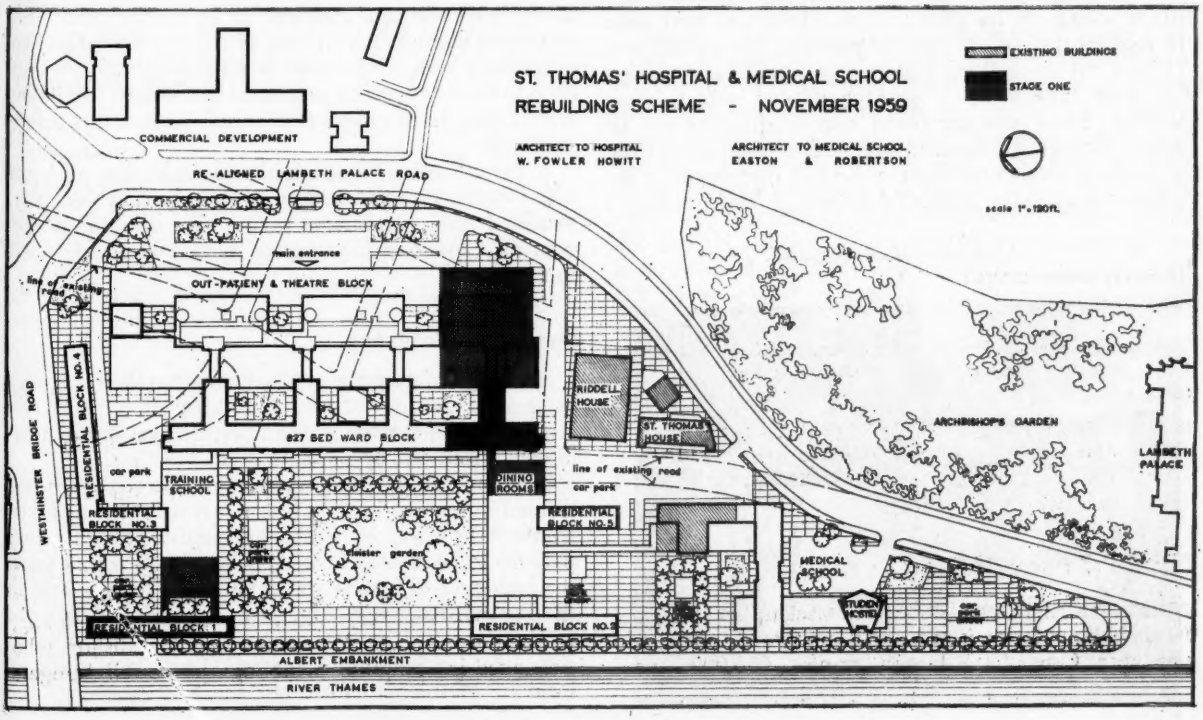

TROPICAL DISEASES

At a Leprosy Settlement

OLIVE I. SMITH, S.R.N., S.C.M., D.N.(Lond.),
Uzuakoli Leprosy Settlement, E. Nigeria

Leprosy is no longer so dreaded a disease, and modern treatments have superseded the painful hydnocarpus oil injections of former days.

BRIEFLY, there are two main types of leprosy: (1) tuberculoid leprosy; and (2) lepromatous leprosy. There are also borderline types.

Tuberculoid leprosy is the less severe form; the body-resistance is good, and well-defined, hypopigmented and thickened anaesthetic macules are found in the skin. There is usually much nerve involvement, the ulnar, perineal and posterior tibial nerves being most commonly affected.

Lepromatous leprosy occurs when body-resistance is low. There is widespread invasion by the causative organism (Bacillus leprae). The macules, if present at all, are ill-defined, the characteristic feature being thickening of the skin, due to the presence of large numbers of bacteria. The bacteria are invariably found in smears taken from the nose, ears and skin.

In both types the nerve trunks may be thickened. Loss of sensation of light touch, and hot and cold, means that feet and hands are more liable to trauma.

Drug Therapy

There are a number of accepted drugs used in treatment.

Dapsone (diamino-diphenyl-sulphone) retains first place owing to its effectiveness, cheapness and ease of administration. It can be given orally as follows: (1) one tablet (100 mg.) daily to a total of six weekly; (2) four tablets twice weekly; (3) six tablets once weekly. These are the usual maximum doses for an adult. Dosage is increased every three weeks until the maximum is reached. During the first three months the patient may show signs of intolerance and develop a dermatitis which if untreated can become severe and may endanger life. Dapsone may aggravate pre-existent neuritis and may produce psychosis.

A group of children at Uzuakoli.
[Picture by courtesy BELRA.]

Ciba 1906 is a modern drug which is tolerated well; no cases of dermatitis have been reported. It is especially valuable in patients with much nerve involvement. Unfortunately, it is rather more expensive and must be given daily.

Diamino-dithenyl-sulphoxide is also active but is more expensive than Dapsone.

Etip (*Etisul*) has given good results during clinical trials in Nigeria. It is used as an ointment, which is applied to the whole body and left on for three hours, during which the patient sits in a special building clad only in a pair of short cotton pants. He is then allowed to wash and dress. Treatment is carried out twice weekly. In a few months there is not only a marked reduction in the percentage of normal bacilli, but signs of degeneration are evident. It is thought that this treatment combined with one of the other well-known drugs may reduce the infectivity period. All patients need to have at least 24 months of continuous treatment and 12 months of negative bacteriological results before discharge.

A complication of all forms of treatment is lepra reaction, or erythema nodosum, characterized by fever, localized tender swellings in the skin and sometimes neuritis. Cortisone, Fantorin or salicylates may be used in treatment.

Dramatic Progress

The trained nursing staff at the Uzuakoli Leprosy Settlement consists of two European sisters and two Nigerian trained male staff nurses; the rest of the nursing is carried out by patients.

There are 60 out-station clinics in charge of Africans trained in leprosy work. These are distributed over the whole of the Owerri Province and enable non-infectious patients to be treated near their homes. In recent years the incidence of leprosy in the Owerri Province and in the Eastern Region of Nigeria as a whole has declined so dramatically that we can now look forward to its complete eradication. The cheerfulness and sense of humour of the patients assist in their recovery, and

make our work a pleasure. They submit willingly to any new treatments and experiments which are needed.

CASE STUDY—DANIEL

Daniel Akpan, aged 15, was referred to the colony from an out-station clinic, and was admitted on January 10, 1958, with severe lepromatous leprosy. Both his mother and sister were also infected, but it was possible to treat them at home.

In Daniel's case there was a history of six years' duration. He had constant headaches; the first macule had appeared on the penis, the next on the right side of the abdomen. On examination he was found to be dirty but well-nourished. The whole of his skin was thickened. Nodules were found all over the body, there was gross infiltration of the ears, nose, buttocks, arms and legs; the eyebrows were completely eroded, ulceration was plainly visible on both sides of the nasal septum, and on both legs and the right arm. The fingers and feet were oedematous. Speech was indistinct owing to ulceration of the roof of the mouth. The tongue and gums were infiltrated and nodular.

The right and left ulnar nerves were very hard, both right and left popliteal nerves were enlarged, but the post-tibial nerves were not palpable.

Laboratory tests were as follows: urine—reaction alkaline, no abnormality; stool—ova of ancylostoma and ascaris; Kahn test ++; RBC—3,840,000; Hb.—62 per cent.; colour index—0.8; WBC—8,400 (neutrophils 48%; eosinophils 22%; lymphocytes 25%; monocytes 5%); ESR—50 mm. fall in one hour. Smears from multiple sites on the skin all showed heavy growths of Bacillus leprae, which were all morphologically normal.

Nodular and diffuse long-standing and severe lepromatous leprosy was diagnosed. Daniel's general condition was surprisingly good considering the grossness of the infection.

Treatment

CIBA 1906, 1 g., and INAH, 100 mg., were given daily, with mist. ferri ammon., ½ oz., at each treatment, and three tetrachloroethylene capsules.

Daniel was referred to the treatment centre for dressings to his arms and legs. On January 13 both legs were found to be extensively ulcerated. Daily cod liver oil dressings were applied. By January 28 there was little change, and the medication was changed to flavine emulsion.

February 3. Mist. alba, 1 oz. was given at 6 p.m.

February 4. Breakfast was omitted. Three tetrachloroethylene capsules were given, followed two hours later by mist. alba, 2 oz. This was for treatment of the intestinal infestation. Areas of sloughing were found on the legs, and daily eusol dressings were ordered, with penicillin, 300,000 units daily, for four days.

This boy did not speak the usual language of the settlement, and did not realize that people were there to help him, so he sometimes appeared late for his treatment and dressings. Fortunately, there was a dresser who could speak his language; he was therefore detailed to attend Daniel each day. After that the boy appeared much happier and was often found in the treatment centre.

By February 24 Daniel was much improved. His right leg was healed and the left leg clean.

March 4. His left leg was healing. Two Multivite tablets were given daily for 14 days.

April 16. Acid-fast debris were seen in smears taken from the skin of various parts; this showed that the infection was responding to treatment. Two weeks later both legs were healed.

On June 9 Daniel complained of pain in his nose, but was otherwise surprisingly well. On June 27 the clinic near his home was visited by a touring officer, and Daniel's mother and sister were found to be doing well and sent greetings to Daniel. During the following week he developed an ulcer on his toe; this was dressed with a eusol dressing. His feet then became hot and swollen, and penicillin, 300,000 units, was given daily for five days, with good effect.

On July 7 a pyrexial episode necessitated admission to hospital. He was given Camoquin, 2 tablets, immediately, potassium permanganate mouthwashes four-hourly, and mist. aspirin, ½ oz. four times a day for five days. By July 13 he was feeling much better. Mist. alba, 1 oz., was given at 6 p.m. Next day breakfast was omitted and at 8 a.m. three tetrachloroethylene capsules were given, followed at 10 a.m. by mist. alba, 2 oz. On July 19 Daniel was discharged from hospital. He continues to improve, but will remain in the colony for some years.

CASE STUDY—KEZIAH

Keziah Obi, aged eight years, was admitted with tuberculoid leprosy on October 15, 1957. She had a burn on the middle finger of her left hand, and gave a history of loss of sensation in this finger. There was a macule on the back of the hand. The first macule had appeared a year before on her back. This had a healing centre and did not appear to be very active. The finger with the burn was swollen, shiny and ulcerated. Both the macule and this finger showed loss of sensation to light touch, the area of which spread up over the dorsum of the hand about as far as the wrist, but did not involve any of the other fingers.

On the palmar side the anaesthesia covered the middle finger, but did not extend into the palm. On palpation two aberrant nerve branches were found which accounted for this unusual distribution. Nerves in the arm were thickened and hard and in some cases nodular. In both legs the external popliteal and post-tibial nerves were enlarged.

Laboratory tests were as follows. Hb.—80%; WBC—7,800 (polymorphs, 32%; eosinophils, 16%; lymphocytes, 52%); urine—NAD; stool—ova of ancylostoma found; ESR—50 mm. fall the first hour. Smears from the skin, ear and nose were all negative. No Mycobacterium leprae were seen.

The child was a well-nourished, bright-looking girl.

In view of the risk of permanent nerve damage to the left hand, diamino-dithenyl-sulphoxide was given in doses of 50 mg. daily. Tetrachloroethylene and mist. alba were given for the treatment of the ancylostoma. On October 20 Keziah was seen by the surgeon and listed for operation.

As there was some muscle wasting in both hands electrical stimulation in the physiotherapy department, followed by oil exercises, was ordered three times a week. It was explained to Keziah that because she could not feel her fingers properly she must take extra care with fire or hot utensils. Each time she came for treatment her hands were carefully inspected for cuts, wounds or burns, and her fingers checked for any early signs of clawing.

By November 12 her general condition was so improved that operation was postponed. She was attending the settlement school, having her food at the children's feeding centre, and living with one of the women patients in the town.

She continued to make good progress, with one setback probably due to a burn on the affected finger, which became swollen and ulcerated. This was treated with penicillin and eusol dressings. By February 20 the macule on the left hand was pigmenting well. The middle finger was still swollen, but there was very little wasting of the hands.

On April 1 Keziah had sustained another burn of the middle finger of the left hand. This was treated with flavine, and previous warnings were repeated.

By August 11, the hand was in good condition, although the nerves were still very large, with nodules. Anaesthesia of the middle finger persisted, and the child was once again warned to take care. Sulphoxide treatment was continued—50 mg. daily except on Sundays, and Keziah continues to attend for exercises three times a week. The macule on her back had almost regained its normal colour, and she looked very fit and well.

[I would like to thank Dr. K. S. Seal, rural health adviser, for permission to publish this article, and Dr. T. F. Davey, O.B.E., M.D., M.SC., head of the Leprosy Research Unit, Uzuakoli, without whose help this would not have been written, for permission to publish the case studies.]

Home and Hospital for Jewish Incurables

Modern Improvements

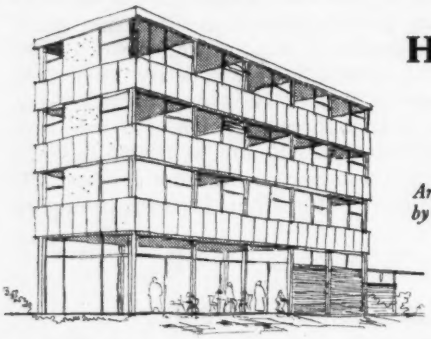

Architect's drawing by Julian Keyes, F.R.I.B.A.

A NUMBER OF improvements are under way at the Home and Hospital for Jewish Incurables, London, N.5, a long-stay hospital of 114 beds for 56 men and 58 women. At present a good many of these patients are sufferers from Parkinson's disease, some from disseminated sclerosis, and a few are post-polio cases; there are some hemiplegics and, although there are a number of geriatric patients, other age groups are well represented (at the moment the youngest patient is 28 years of age).

This hospital is outside the health service; the energetic improvement scheme and the evident keen interest taken in amenities for the patients are tributes to the committee headed by Lord Bearsted and to Miss C. MacLennan, matron, who is delighted with the new nursing equipment now being installed. This includes excellent sluicing machines with built-in disinfecting units; soiled linen arrives direct into the room by chute, so that there is the minimum of handling until the linen is disinfected and emerges sufficiently clean and spun dry for sending to the laundry. Electric bedpan washers and sterilizers have been provided, a drying cabinet on every floor, a wash-basin in every ward and showers as well as baths for the patients. The latter is an experimental venture, but it is felt that once the handicapped patients become accustomed to showers in the small curtained-off cabinets, they will appreciate them and it will be less difficult and hazardous than getting in and out of a bath, and a great saving of nursing time and effort.

All patients are got up during the daytime, unless actually ill; the sick wards have cubicle curtains; there are plenty of day-rooms. Every means of rehabilitation is used and a major development which will provide greatly improved facilities is the new block to be built adjoining the hospital; it will house the new occupational therapy department, among others, and will have a patio on which occupational therapy can be carried on out of doors in fine weather.

Every effort is made by matron and her staff to make the patients' lives as interesting and varied as possible. Concerts and films are arranged for them, and long-stay patients in the small two-bed wards, of which there are several, have their personal treasures around them and their own pictures on the walls.

Special Problems of a Jewish Hospital

There are special problems in staffing and running a hospital serving the Jewish community. The elaborate rules regarding diet and preparation of food mean a special kitchen layout—separate kitchens and separate sets of utensils for the cooking of meat and of milk dishes, puddings, etc. (even to the use of separate and distinctively coloured dish cloths and towels). The meticulous care with which these ritualistic procedures are observed by the non-Jewish staff is surely an object lesson in tolerance and the ability to respect the views of other people. In this hospital, of course, it enables the patients to avail themselves with a clear conscience of the treatment, devoted care, and the opportunities for rehabilitation which are offered to those who need them.

Child Care in Damascus

UNICEF has sent us this account of the work in Damascus of two Moslem doctors, one a woman, who are 'converting' their country to western concepts of health care and education.

Examining a young patient at one of the centres supplied with equipment by UNICEF.

By way of the Street Called Straight a mother takes her child to one of the clinics run by Dr. Nizam.

Dr. Nazek Nizam is a 25-year-old woman who presides over one of the government's maternal and child health centres in Chaghour, one of the poorest districts in Damascus. Dr. Nizam is a Moslem but she is one of the growing number of women of that faith who are forsaking the *ghatta*, the black veil which symbolizes the traditional concept of women throughout the Arab world. "Nobody in my family had ever before been a doctor or a midwife or anything like that" Dr. Nizam explains, "but I decided when I was 16 that I would like to break with tradition and do something like this. First to serve my country and my own people, secondly to serve my own sex, and thirdly because I was sincerely interested in medicine. A few, too few, other Arab women had led the way and I decided to follow."

After a preliminary course at the Damascus mother and child care training centre, Dr. Nizam took her medical degree at the university and then took a postgraduate course in paediatrics at the Children's Institute in Paris.

Hers is one of four health centres in Damascus and she has about 1,000 infants and children and some 600 mothers in her charge. Basic equipment for the centres was given by the United Nations Children's Fund.

The mothers come for pre- and postnatal care;

their babies are born wherever possible with the assistance of one of the newly trained midwives. The mothers bring their children for regular examination, health checks and guidance of diet, general health precautions and advice, as well as for protective inoculations and vaccination. Unless a family moves, records are kept of all children up to the age of five.

Dr. Ghassan Jallad supervises the government's programme for improving and expanding maternal and child health and welfare services, which, since 1952 has been supplied with about £57,142 worth of aid by the United Nations Children's Fund (a sum matched by approximately the same amount paid out of the government's health budget every year).

Dr. Jallad is a Syrian, who took his medical degree in Damascus and courses in child health, training and paediatrics in the United States, at The Hospital for Sick Children, Great Ormond Street, London, Manchester University and in Liverpool. "We are extremely happy to see the growing number of Mussulman women and girls who volunteer for training as nurses, midwives, health visitors and even as doctors" he said, himself a Moslem. "After all, care of children is a woman's natural field and apart from anything else I think they have more conscience for this kind of work than men." Six of the doctors at the 14 centres are women.

Changing Customs and Conditions

The work of international agencies such as the Children's Fund and WHO has done a lot to change social customs and conditions and to encourage Arab women, for example, to abandon their *ghatta* and all the restrictive tradition that went with it. Dr. Jallad explained that at one time any Arab woman who went in for nursing was regarded by most of her fellow people as little better than a prostitute. At the beginning it was very difficult to get Arab mothers to come to these centres with their babies. They would not come without their husbands, who were often too busy or who scoffed at the idea. Now the mothers come willingly by the hundreds, without their husbands.

Dr. Jallad, who also has charge of the Damascus training centre for nurses, midwives and health visitors, is proud of the fact that he now regularly has over 100 applicants for his one-year course—soon to be extended to 15 months to include advanced midwifery—for an average of 50 trainees—"and 85 per cent. of them are Mussulmen . . ."

Stronger and Healthier Children

At the time when UNICEF first started to give assistance, the infant mortality rate in parts of Syria was one in four or five. That figure still obtains in some of the more remote north-eastern parts of the country. But where there are health centres the figure has appreciably improved. In addition, thanks to teaching and improved knowledge about diet and better infant care, children are growing up stronger and healthier.

The principal cause of infant mortality is no longer malaria, which used to take a high toll in Syria before the government, again with help from UNICEF, began an eradication campaign a few years ago. The principal cause is now malnutrition and the early, tragic results of ignorance, of improper, unhygienic feeding which result in fatal cases of dysentery, enteritis and similar sickness. The answer to it throughout the Middle East generally is the same—enough ordinary nurses, health visitors and attendants who, working from the health centres, can go round both urban and rural areas to tell mothers why so many of their babies need not die, and how those who live can be brought up to a safer, more healthy future.

At one of the four centres under her charge Dr. Nizam has a few words with the patients before the clinic.

Letters to the Editor

WORLD REFUGEE YEAR

MADAM.—May I, through your columns, appeal to the Branches of the College to support World Refugee Year. For two and a half years I was actively associated with the displaced persons' camps in Germany and time can never efface the memory of those people, hopelessly, listlessly waiting; the pallor of the children who had known no other life but a refugee camp, the eternal 'D.P.' soup, and an infant mortality rate that for some time could not even be calculated.

These people have lost everything; family, possessions, their occupation, their country and even their language. It is not only our compassion but our conscience that should be stirred because out of the ashes of war we have long since returned to a normal life; in fact we have never had it so good, but they, in some cases our erstwhile allies, remain forgotten in camps and often still in the country of their captors.

Among those left behind are the old, the sick and often members of the professional classes, including nurses, who were too old for resettlement under schemes that were mainly designed for the emigration of labour.

May I suggest that each Branch makes an appeal to its members within the next three months so that by the time we celebrate Founders Day we can record that as College members we have played our part in helping to ameliorate what is perhaps the greatest tragedy of our day.

The address of the UK Committee, World Refugee Year, is 9, Grosvenor Crescent, London, S.W.1.

M. E. BALY,
(formerly Nursing Officer, Displaced Persons' Division, Foreign Office, Germany.)

NORMAL WORKING DAY

MADAM.—Administrative Sister M. E. Skinner (*Nursing Times*, December 4) is hardly being fair to all married nurses.

I also work in the Dartford area (full time). At our hospital, Sunday as a day off is not allowed to ward staff, sisters included.

Therefore apart from annual leave, our husbands are alone every weekend as well as the three late evenings during the week.

All married staff do not expect or receive preferential treatment for off duty.

A. J. WOOD, Ward Sister.
Dartford.

[This correspondence is now closed.—EDITOR.]

PLAYING FOR ENGLAND

MADAM.—I feel that Miss Ursula Smith has given the nursing service a great boost by playing badminton for the English team at Copenhagen, and deserves our congratulations. How nice it would be to hear of more nurses representing their country or county playing their favourite game. This would help to dispose of the idea that hospitals are sweat shops which still seems to prevail in the minds of parents. But those who administer must help by arranging facilities for practice and giving the encouragement so noticeably lacking in the past.

M. C. KEMP, S.R.N., S.C.M., H.V.CERT.
Cheltenham.

Local Government Health News

Bethnal Green Metropolitan Borough Council

Road Safety for Children As part of their road safety campaign Bethnal Green Borough Council has arranged cycling proficiency tests for local children. This test, says Councillor W. J. Griffiths, chairman of the Road Safety Committee, is "as difficult in its way as the driving test for adults".

The truth of this assertion certainly seems to be demonstrated by the results. Out of 97 children who submitted themselves for recently organized tests *only 11 were successful.* A number of the entrants failed because their machines were not roadworthy and the Council's Road Safety Committee is appealing to parents to ensure that their children's bicycles are kept in proper repair.

Borough of Margate

Tuberculous Persons Handling Food An odd—and possibly dangerous—by-product of the printing industry dispute this year has been to delay, in Margate, the enforcement of an order prohibiting tuberculous persons from handling food. The council intended to adopt Section 116 of the Kent County Council Act 1958 which gives Kentish local authorities the power to make this prohibition. A date had been fixed for the coming into force of the order but the printing dispute prevented the Council from advertising their intention as prescribed in the Act. So—the procedure has to be started all over again.

Arrangements for Mass Radiography Citizens of Margate will not have to await the arrival of a mass radiography unit in their town in order to check on the condition of their chests. Margate Borough Council was recently informed that the South East Metropolitan Regional Hospital Board had made arrangements for X-rays to be available to the general public at the Royal Sea Bathing Hospital, Margate.

City of Manchester

Furnished Homes for Midwives Newly qualified midwives often cannot afford to furnish the homes provided for them by the Council. To overcome this difficulty and to fill urgent recruitment needs Manchester Corporation proposes to provide furniture for the homes of three newly appointed midwives. The midwives will pay a rent of £26 a year for the use of this furniture.

Luton Borough Council

Handrails for Baths Handrails are to be provided by Luton Council in the bathrooms of 24 flats in Birdsfoot Lane occupied by elderly people, at the request of Luton Home Safety Committee. The cost—about £5 a flat.

At School in Hospital

NORAH LATIMER

Learning co-ordination with an educational toy.

Children have had education at Queen Mary's Hospital for Children, Carshalton, Surrey, since 1912, when there were two teachers: there are now 38.

The school, run by Surrey County Council as an integral part of the hospital service, is one of the oldest of its kind in the country.

Many of the teaching staff are graduates, many have taken the Froebel Institute's three-year course.

There is a qualified teacher of the deaf, and teachers with special qualifications for children with cerebral palsy.

The aim of the teaching is to make pupils feel and act like ordinary boys and girls and to achieve that close relationship between the physical, mental, and spiritual development that can hasten the recovery of the children.

AT QUEEN MARY'S HOSPITAL SCHOOL, Carshalton, John, left almost completely paralysed by polio, studied for his GCE and passed in five subjects. Much of his work was done on an electric typewriter which he operated with an instrument held in his mouth.

John had completed only two terms at a grammar school before he developed polio. Not long, but some younger children have had no consecutive lessons before they come to hospital. In the ward these children find the individual help they need to catch up, to fill in the gaps. For the first time they know what it is to succeed, and this new sense of achievement can bring benefit to the whole well-being of a child.

At Queen Mary's all subjects taught in the ordinary schools are taken, and the normal standard of school work is aimed at, and often reached, in spite of tremendous physical difficulties with some orthopaedic conditions, and in such cases as poliomyelitis, cerebral palsy, and muscular dystrophy. Each teacher at Queen Mary's has to cope with great differences in aptitude and ability, and with a wide age range (babies in the ward may also expect occupation!) which means that much of the teaching must be individual, and individual records must be carefully kept. The teacher must be prepared for interruptions for the medical treatment that has precedence, and for many other interferences with work, which make it difficult for her to capture and maintain a child's interest. If a child is to benefit from his lessons close co-operation between teacher and nurse, involving as few interruptions as possible, is important. The teacher must, of course, accept those that are necessary, and understand the nurses' difficulties.

The helpful and understanding ward sister does much. She sets the standard in courtesy and co-operation for the young nurses in training who have so much direct contact with teachers in their work. Nurses may sometimes find it difficult at first to share

Painting in bed. A senior pupil in an orthopaedic ward who has spent nearly all her life at Queen Mary's Hospital.

Children with rheumatism having lessons in the ward.

with others the affection and respect of the children which was previously their special recompense for their difficult task, a task that continues long after the teachers and others have left the ward.

At Queen Mary's the medical and nursing staff, parents and teachers, work closely together for the good of the children. The school board of governors is made up equally of representatives of the hospital management committee and Surrey Education Committee. The teacher is supplied with a trolley, there is a cupboard for books in every ward, and a ward block has been adapted partly as a centre for equipment, partly as a classroom to which the 'up' patients come, and where many behaviour problems disappear. In the adapted ward kitchen, four of the older children at a time can have cookery lessons.

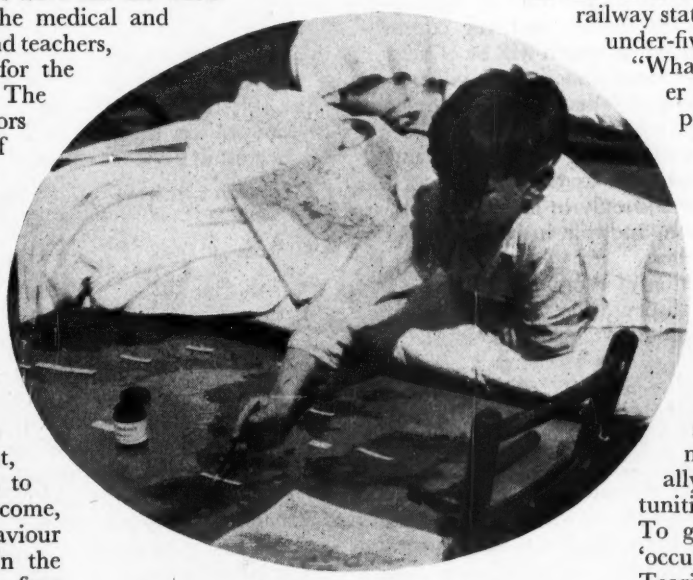

Geography and handwork combined. A patient is painting a raised map which he has modelled.

"It must be difficult for a nurse to understand why teachers need so much equipment", said the deputy headmistress. With the modern conception of education, books are only a part of what is needed, and for children so cut off from normal life as those in hospital for long periods, much of the teacher's work is to bring some of the paraphernalia of living into the ward. For the 14-year-old patient who had never seen a telephone, nor a cup of tea being made, for the child to whom a picture of a railway station meant little, for the under-five who asked the teacher "What's curtains?" the teacher has much to provide, perhaps in the way of models, perhaps by bringing along objects, or clothes for dressing up in order to dramatize a situation for the child's fuller understanding.

The under-five, whose normal, active exploring life is halted in hospital, often with serious effect physically, mentally, and emotionally, needs special opportunities in the hospital school. To give him a soft toy to 'occupy' him is not enough. Tearing, throwing, building up, and knocking down, messing about with water and sand, with all kinds of objects and materials, these and other activities satisfy his educational needs. Messy in and about the ward? Rather noisy? Yes, I know, but with the teacher to direct him you will have a busy, happy, more fully developing child, and maybe a more responsive patient.

A SUCCESSFUL EXPERIMENT

A Women's Institute in a Mental Hospital

Q. J. BROCK, S.R.N., R.M.N., Matron, and FRANK TUDGAY, S.R.N., R.M.N., S.T.D., Tutor, Fulbourn Hospital, Cambridge

"It has created an entirely new spirit throughout the women's section of this hospital", say the authors of this article describing the founding of a Women's Institute in a mental hospital.

A MENTAL HOSPITAL works not only to treat, care for and rehabilitate the mentally ill; a certain amount of time and effort must also be devoted to educating the public about mental health and mental illness.

Fulbourn Hospital, like most other mental hospitals, has tackled this part of the problem by holding open days, inviting the general public to see the hospital, and encouraging interested groups of people in the neighbourhood to pay visits. Several of these groups were Women's Institutes from the surrounding Cambridgeshire villages, among whom so much interest was aroused that the matron was asked to speak at meetings.

Members of these groups felt that they would like to make an even closer contact with the patients in the hospital, and by special request of the president of the Trumpington Women's Institute, a small group of long-stay patients, accompanied by a nurse, attended a monthly meeting. This was followed by similar meetings at three other village Institutes; so much interest and enthusiasm resulted that it was not long before patients and staff envisaged an Institute of their own.

Women's Institutes exist mainly to bring countrywomen together to learn things which will be of help in their homes; to improve conditions in the village; to consider the needs of country people throughout the land and to develop a spirit of friendliness, co-operation and initiative. The idea of starting an Institute in the hospital was unique inasmuch as the rules state that the Institute may be formed only in a village or town of under 4,000 population, and that it should consist of not less than 24 members.

The National Federation of Women's Institutes was asked to make a special dispensation. This was granted, and the Fulbourn Hospital Women's Institute was formed. Notices of a first meeting were circulated among patients and staff, and 67 members were enrolled. Some of the patients were already ex-Institute members. The committee was elected by secret ballot, and consisted of both patients and staff.

Meetings are held once a month in a small convalescent ward; great enthusiasm is shown in the procedures of the meetings, competitions, the social half-hour, and various talks which have been arranged and though the office of secretary is at present held by the deputy matron, assistance is being given by a patient who has been so enthusiastic in recording the minutes that she has asked to attend evening typing classes.

Self-supporting

The Institute is completely self-supporting, raising its own funds by arranging whist drives and similar functions. It organizes its own programme; it has a tea hostess who is responsible for arranging tea and sandwiches; it intends to have its own social hostess, and to form a drama group, producing plays to raise funds.

Women patients cannot benefit from the variety of personalities met during inter-hospital games of cricket, football, bowls, etc., as can the men. The formation of the Institute has therefore fulfilled the dual function of (*a*) having a re-socializing effect on the long-stay patient member (which is enhanced by the presence of members of the staff and others at meetings), (*b*) educating the general public about mental illness and the functions of the mental health service; so many outside contacts have been made that this effect is immeasurable.

While it is far too early to assess the exact value of this experiment, it has undoubtedly created an entirely new spirit throughout the women's section of this hospital. The effect on the morale of the staff is equally evident and for that reason as well, it can be regarded as successful.

[We are indebted to Dr. D. H. Clark, medical superintendent, for permission to publish this article.]

Laundering Blankets

Because of increasing appreciation of the dangers of hospital infection, many hospitals have decided that blankets should be cleansed and sterilized each time a patient is discharged from a bed, and possibly even more frequently. This has led to a demand for types of blanket that can withstand frequent laundering and sterilization, and for methods of achieving this without unduly harming the blankets.

The *Interim Report on the Cleansing and Sterilization of Hospital Blankets*, published recently (price 2s.), by King Edward's Hospital Fund for London, presents the results of a number of investigations that have been carried out in different parts of the country. These are described in 12 appendices. In the report, it is admitted that more research is needed to determine which process is the most effective, and which blankets best withstand it. The report further comments that in the general concern about blankets insufficient attention has perhaps been paid to other items, such as mattresses, pillows, sheets and curtains. In spite of the lack of firm conclusions, there is much valuable data in this booklet, and it deserves close study.

MENT

at the
ors of
men's

has a tea
nd sand-
s, and to
funds.
ariety of
f cricket,
nation of
nction of
y patient
of mem-
ducating
he func-
side con-
asurable.
value of
entirely
this hos-
equally
regarded

intendent,

rs of hos-
blankets
ent is dis-
equently.
can with-
methods
nkets.
ization of
by King
results of
ed out in
ed in 12
research
effective,
t further
nkets in-
er items,
n spite of
able data

XUM

XUM

INTERNATIONAL COUNCIL OF NURSES

To Australia, 1961?

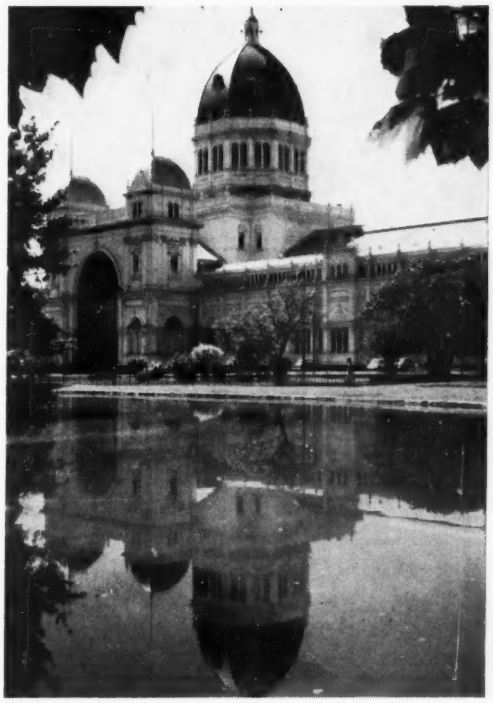

The Exhibition Hall, Melbourne, is already booked for the Congress.

MELBOURNE is a beautiful choice as a Congress city. Fifth city of the Commonwealth, it lies on the Yarra-Yarra at the head of Hobson's Bay. Named after an English Prime Minister and designed by a pupil of John Nash, the architect of the old Regent Street, Melbourne is more than one quarter parkland.

Australia is so vast that nurses planning to extend their tour beyond Melbourne will be able to experience many contrasts within this one continent. Over the 2,000 miles between the 11th and 44th parallels south latitude, which bound Australia, there is every type of landscape—from rolling plain to alpine height—and nearly every climate from the tropical lowland to the cool temperate. It will be difficult to choose which place to visit—the magnificent

(*continued on page 1312*)

Sydney Harbour (below), *one of the most beautiful and perfect harbours in the world, has a water frontage of 188 miles.*

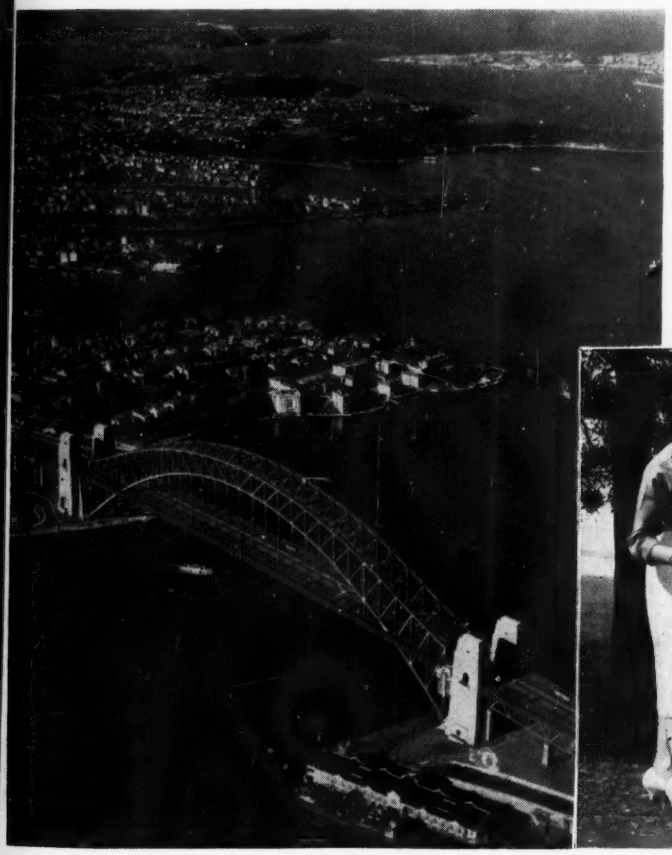

In little more than a year nurses from all parts of the world will be making their way to Australia—for the 12th Quadrennial Congress of the ICN to be held in Melbourne from April 17–22, 1961. Nurses planning to attend from the UK must be members of the NCN of Great Britain and Northern Ireland. Programme details will be published from time to time.

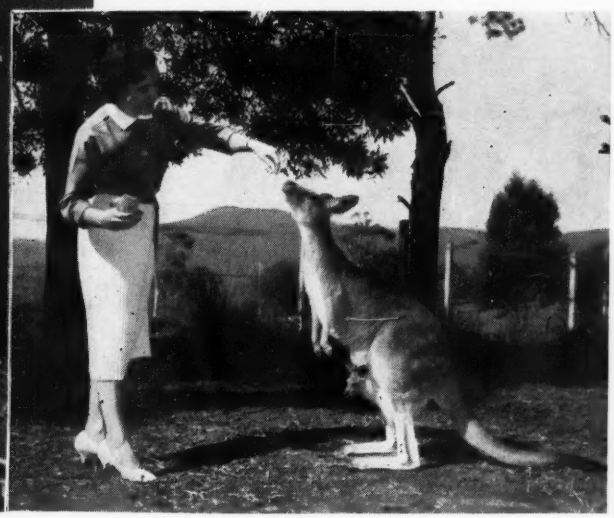

ST. RICHARD'S HOSPITAL, CHICHESTER

and the

Geriatric Unit at Willowmead

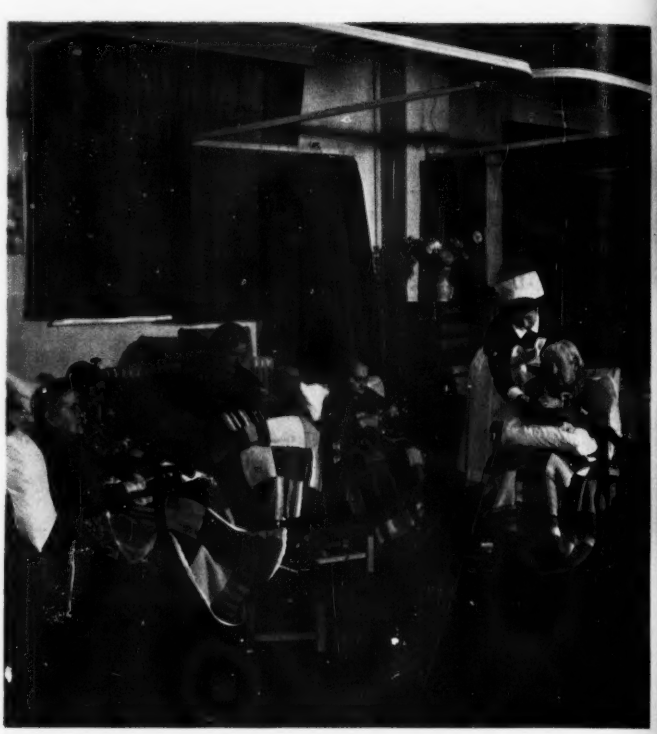

THERE IS, perhaps, more scope for bedside nursing in its truest sense in the geriatric wards than anywhere else in the modern hospital. The nurse has time to get to know her patients really well, they look to her for their comfort and well-being; she is active in their rehabilitation and is potent in providing a sense of security and happiness for all in her charge.

An elderly patient who had been admitted to St. Richard's Hospital for an acute condition was very unsettled and restless in the surgical ward, especially at night. When she had recovered enough she was sent to the geriatric unit for convalescence. Here she settled down at once. The stress and bustle, the constant comings and goings of the quick turnover were replaced by the ordered peacefulness of the geriatric ward. Above all, the continuity of bedside nursing care at once put this elderly patient at her ease.

Day Patients

St. Richard's Hospital is a general hospital of 400 beds. In its important geriatric unit, Willowmead, not only are there colourful wards, named Larch, Rowan, Cedar, etc., but there is also a small day hospital. To the latter come outpatients who spend the day there and a selected number of in-patients from the wards. The outpatients are brought by ambulance or car and returned to their homes at about 4 p.m., and have a treatment session during the day in the physiotherapy department, as well as occupational therapy with the in-patients. The latter benefit from this contact with 'outside'; it is found to encourage them in efforts towards rehabilitation, and stimulate their wish to return as soon as possible to normal life in the community.

Imaginative Care

Holiday cases are admitted to the wards for a few weeks at a time to relieve relatives and give them an opportunity to go away. The surroundings, both in wards and day

(continued on page 1313)

Colour and companionship in wards and day hospital at Willowmead, attached to St. Richard's general hospital and school of nursing. Harlequin curtains in the ward (below) and pictures and plants help to create the homely setting.

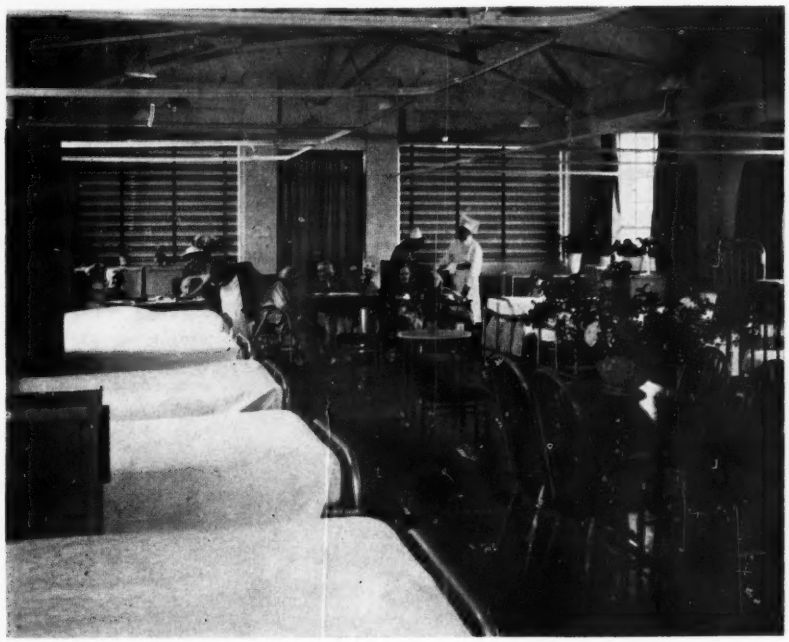

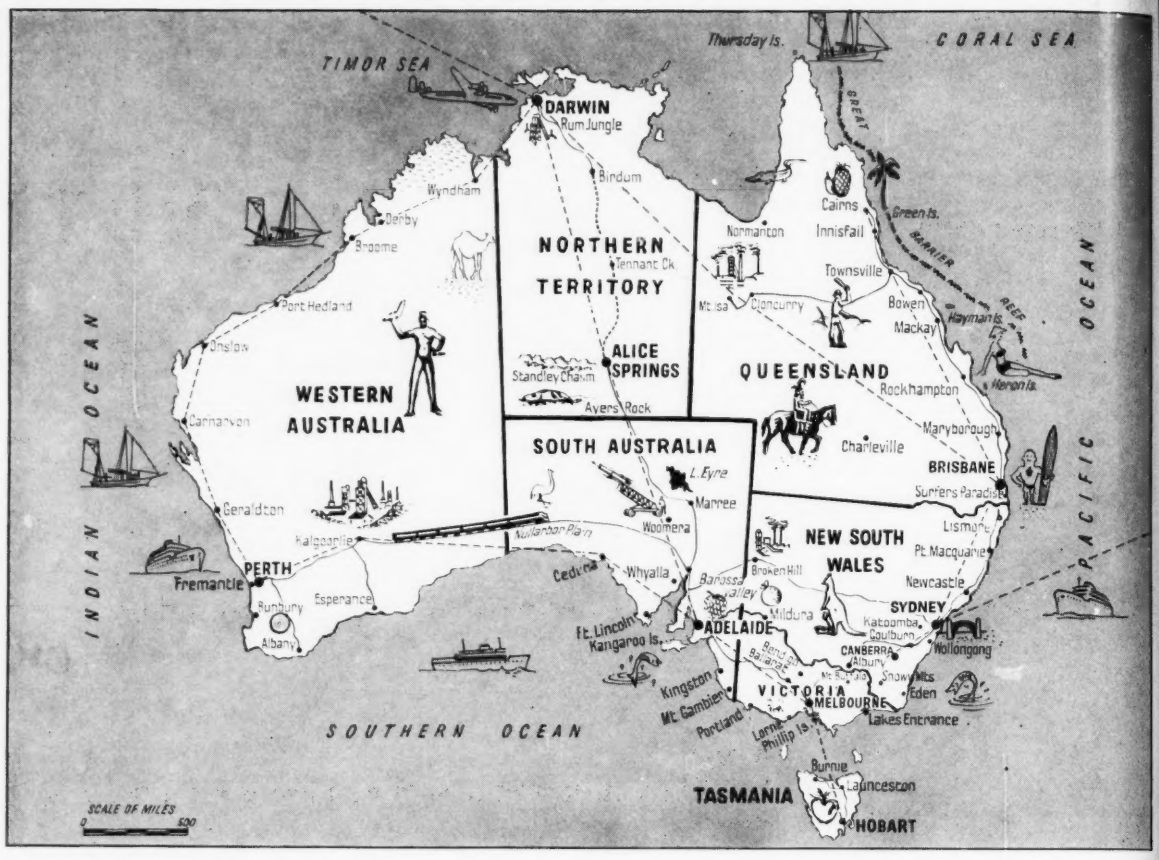

TO AUSTRALIA, 1961?

(*continued from page 1309*)

beaches, the Barrier Reef, the Outback, the fine cities—and so much more besides.

Cost of Travel. At present *air* travel costs from approximately £475 to £491, out and home. Via Singapore (eastern route) the return fare (tourist rate) is £475 4s.; via the USA (western route) it is £491 8s. For the round trip—that is, outward by the eastern route and return by the USA (or the reverse) the return fare is £483 6s. By *sea*, tourist return costs from £234 to £374; or first-class return, from £426 to £948. All the fares quoted above for sea and air travel are in British pounds.

Travel in Australia itself. Some Congress visitors may want to visit relatives in other cities. Distances are fairly great, but with flying facilities, times are not excessive. All the fares quoted below are in Australian pounds; at the time of writing the rate is £1 British sterling to 25s. Australian. In terms of British currency, therefore, these fares are somewhat cheaper than shown in the list.

First class rail travel between these cities costs, approximately, 50 per cent. less than air travel. The air fares quoted here are all first class, and there are limited facilities for tourist class inter-city air travel.

	Miles	*Time hrs.*	*Cost* £A	(*single*) s.	d.
Melbourne to					
Sydney	452	2	10	8	0
Brisbane	866	3½	21	9	0
Canberra	315	2¼	8	19	0
Adelaide.	405	2	9	9	0
Launceston (Tasmania)	291	2	7	2	0
Hobart (Tasmania) ..	381	2½	9	9	0
Adelaide to Darwin	1,686	10	45	8	0
Adelaide to Perth	1,385	6	30	5	0

There are also Pioneer coaches, somewhat on the lines of the Greyhound coaches in the USA, but although coach travel is a good way of seeing the country, the time factor would probably rule this out for Congress delegates.

Climate. April is *autumn* in Australia; climate in Melbourne is warmer than an English autumn. Warm weather clothes rather than tropical should be taken; winter clothes will not be needed.

Prices. Hotels and restaurants are a little more expensive than over here, but the standard of restaurant meals is higher. Cuisine much the same as British—a good deal of lamb is served; steak for breakfast is about the only 'foreign' feature; fresh fruit in season is served plentifully.

All arrangements for the Congress at the Australian end are in the hands of Miss M. MacNaughton, Secretary General, Royal Australian Nursing Federation, 431, St. Kilda Road, Melbourne.

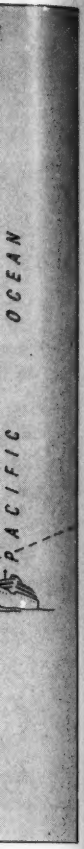

Cost (*single*) £A	s.	d.
10	8	0
21	9	0
8	19	0
9	9	0
7	2	0
9	9	0
45	8	0
30	5	0

he lines of
igh coach
ime factor
tes.

e in Mel-
n weather
ter clothes

expensive
meals is
od deal of
y 'foreign'

alian end
Secretary
431, St.

XUM

MODERN MEDICINE

This column of news of modern medical developments is being compiled for us by a Member of the Royal College of Physicians

SAFER SURGERY

● The time-honoured ritual of scrubbing-up for operations is a comparatively inefficient method of reducing the number of bacteria present on the hands of the surgeon and his assistants, and its shortcomings are responsible for a proportion of surgical wound infections. These facts are again confirmed by an investigation carried out in Aberdeen by a bacteriologist, a surgeon, and a theatre superintendent (*British Medical Journal*, October 3, 1959).

They found that even after a full routine scrubbing with soap and water a surgeon's hands at the end of an operation were still quite heavily contaminated with bacteria; and this is a serious matter in view of their other discovery that 30 per cent. of rubber gloves are accidentally punctured during the course of operations.

Further experiments showed that bacterial contamination of the hands, and consequently the risk of wound infection, was significantly reduced when, instead of soap, a detergent cream (Phisohex) containing hexachlorophane was used for cleansing the hands before the operating session.

WART CHARMING UP TO DATE

● 'Charming' warts to make them go away is a very ancient art, and even today expert charmers are still to be found in some country districts. Alternative folk-lore methods, in which the warts are rubbed with a potato or some other common object which is then buried, are also based on suggestion.

But do these methods of suggestion ever succeed, or are 'cures' simply a matter of coincidence? This question remained unanswered until recently, but now there is evidence that suggestion can banish warts.

In an ingenious experiment, two Scottish psychiatrists (*Lancet*, October 3, 1959) hypnotised patients who had warts on both sides of the body, telling them that the warts would disappear from one side only. In nine out of 10 patients who could be hypnotised sufficiently deeply, the warts disappeared from one side as predicted, those on the other side remaining unchanged.

How and why hypnosis works is still quite unknown.

MEDICUS.

£15 MILLION FOR SCOTTISH HOSPITALS

A £15 million five-year plan of hospital redevelopment in Scotland has been announced. Rebuilding will start at the teaching hospitals in 1962-3. Edinburgh Royal Infirmary will be rebuilt on its existing site. Western General Hospital, Edinburgh, dating from 1866, will have new out-patient and casualty departments. The Western Infirmary in Glasgow is to be completely replaced. Glasgow Royal Infirmary will have new specialized accommodation and a new ophthalmological department. A new unit of 100 extra surgical beds will be built at Aberdeen. In Dundee a new 600-bed hospital is to be built.

TALKING POINT

Christmas really is no time for wrangling, is it? So I will just wish everyone who reads this column a very, very happy Christmas, with many thanks to all the kind people who have written to me.

Perhaps the following parable from the Gospel according to Thomas is a not inappropriate thought for this festival.

"The Kingdom of the Father is like a woman who was carrying a jar full of meal while she was walking on a distant road. The handle of the jar broke. The meal streamed out behind her on the road. She did not know it, she had noticed no accident. After she came into her house, she put the jar down, she found it empty."

WRANGLER.

ST. RICHARD'S HOSPITAL, CHICHESTER

(*continued from page 1311*)

hospital, are cheerful and colourful, as the pictures show.

The harlequin coloured curtains in the women's geriatric ward show a really imaginative touch—helping the patients in the 28-bed ward to identify their own beds easily, besides providing a little individuality for each.

All patients are up unless actually ill, and the sister tries to arrange them in armchair groups, with those most capable of rehabilitation together for competitive mutual encouragement.

Opportunity for Nurses

St. Richard's is a dual training school, and Miss V. R. M. Chapman, matron, says that this, of course, presents some problems in nurse training. She is most anxious to build up and develop the assistant nurse side of the school, and certainly this hospital has much to offer to girls (and older women, too) who are considering this branch of the nursing service.

The pleasant cathedral town of Chichester, 28 miles west of Brighton, is an excellent centre for places of beauty and interest; it is well-known for sailing facilities, sea-bathing is possible and cycling in the countryside is popular with the nurses. There are the usual attractions of the cinema and an occasional concert and as there are military and Air Force establishments in the district, there is no shortage of dance invitations, and romances are often the outcome!

A 44-hour week is worked throughout, with some straight and some split shifts, by arrangement, as far as possible to suit individual tastes. There are a good many part-time nurses on the trained staff, and this facilitates contacts and friendships with the townspeople for the students and pupils.

MEDICINE

Portable Oxygen in the Home

OWEN CLARKE, M.A., M.D., M.R.C.P., Consultant Chest Physician, Canterbury

IN THE practice of medicine it is the short acute disease which gives greatest satisfaction in its cure. Chronic illness and permanent incapacity call for much more understanding from the physician, and often reward him only with frustration and a sense of his own shortcomings. Few branches of medicine prove this point so poignantly as chronic chest disease.

During the winter months the chest clinics and surgeries of Britain, in town and country districts, are crowded with a regular quota of dyspnoeic men and women whose lives are severely limited because they can no longer breathe properly. They are the patients with emphysema, chronic bronchitis, pneumoconiosis, and consequent pulmonary heart disease.

Of recent years increasing attention has been given to their treatment, and the value of antibiotics, antispasmodics, vaccines, inhalers and physiotherapy has been widely described and hotly debated.

Yet, in spite of all, a great many such patients, especially men, remain as respiratory cripples, paralysed by pulmonary inadequacy and often almost imprisoned within the walls of their own room. Many thousands live out their pathetic lives in an atmosphere of frustration and ill-temper caused by their immobility and dependence at home. They do not visit or call the doctor because experience has so often shown that he has no help and indeed little sympathy to offer.

It is in cases like these that treatment must be directed to the main symptom, and continued indefinitely as long as required. The cause cannot be removed; the symptom *can* be treated and life made more tolerable.

The symptom is lack of oxygen.

Reproduced from the Chest and Heart Bulletin, June 1959, by courtesy of the editor.

Value of Oxygen

Nobody doubts the value of oxygen in the treatment of acute respiratory and cardiac conditions, either in hospital or at home. Gradually, a wider appreciation is developing that oxygen can be used for more chronic conditions in much the same way as expectorants, antispasmodics or inhalers. It is another therapeutic substance available to the physician. For instance, to the severely dyspnoeic man an 'oxygen appetiser' before a meal is a much better tonic than the usual medicines, and results in a better increase of appetite.

Yet the need for 'oxygen in the house' is still regarded both by doctors and neighbours as the amber warning to the undertaker.

Work with Miners

Much experimental work has been done by Cotes and Gilson in connection with miners disabled by pneumoconiosis. They tested the ventilation rates and exercise ability of such patients when breathing varying concentrations of oxygen, and found that if the inhaled mixture contained 25 per cent. oxygen there was a definite improvement: at 50 per cent. oxygen the benefit was greater still, but further increase in the oxygen content was of little or no advantage. For these tests, the oxygen mixture was delivered from large cylinders through a face mask.

Further experiment showed that similar benefit could be gained if oxygen was added to inspired air at a rate of 3 to 4 litres a minute. For practical purposes it is obviously much easier to use cylinders of pure oxygen, and regulate the flow rate, than to use the much bulkier cylinders of oxygen and nitrogen mixtures.

A simple face mask is needed, with a rebreathing valve to prevent accumulation of expired carbon dioxide.

Oxygen in the House

The principle of carrying oxygen to aid breathing is, of course, not new: mountaineers, aircraft pilots, underground rescue workers and others have used such equipment for many years. Indeed it is 40 years since Haldane prophesied such a development for therapeutic purposes. Progress has been slow because it is only recently that suitable lightweight equipment has been manufactured.

The usual oxygen cylinders, for hospital or home treatment, contain 24, 48, 120 or 180 cu. ft. of gas under pressure. These heavy steel cylinders can be moved only with difficulty, and their use is confined to the bed-

side or chairside. However, great benefit can be derived by a patient who has been taught how to use such oxygen supplies sensibly and logically, to relieve extreme dyspnoea or to fortify himself against some unavoidable exertion.

Several firms make special cylinder heads for such use, which can be worked easily by hand to give selected rates of flow. Such units are available by prescription on EC10.

Portable Oxygen

In addition, apparatus which is genuinely portable is now available. The oxygen cylinder is made of a metal which combines strength and lightness so that the whole equipment can be carried in a satchel slung over the shoulder, or in a shopping basket. There are various equipments on the market, and the following table gives approximate details.

Model	*Capacity*	*Weight in lb.*	*Size (ins.)*	*Oxygen duration* *2 Litres a min.*	*4 Litres a min.*
A ..	120 litres	3¼	18 × 2½	60	30
B ..	120 litres	5¾	10¼ × 3½	60	30
C ..	200 litres	6¾	14½ × 3½	100	50
D ..	240 litres	5	18 × 3½	120	60
Brandy ..	1 bottle	4	12 × 4	—	—

The comparison with a bottle of brandy illustrates how portable this equipment really is, but this article will not otherwise attempt to compare the clinical value or the duration of flow of contents!

Laughter Again

The real value of such equipment is that it liberates the dyspnoeic patient from the confines of his room and house. In the aged it is especially desirable to maintain mobility of body and vitality of mind, the one by exercise and the other by social intercourse. Pain, a cough, indigestion or poverty are afflictions which can be borne with resignation and equanimity, especially in company: immobility and consequent loneliness more quickly corrode morale and bring increasing despondency.

For such patients, the use of oxygen in portable equipment can mean all the difference between isolation and slight activity. Obviously it will not allow any great effort, but it will enable many a patient to use the ordinary toilet, to go upstairs, to go out to sit in the garden, or even to venture into the street: he will feel confident in accepting a drive in a car, or a visit to a friend's home. Even laughter may again become a joy instead of an agony. For such cases, surely, the development of this technique should be studied.

Technique for Ambulant Oxygen Therapy

The principle is to use oxygen at 2 litres a minute for a few minutes before undertaking any known exertion: if it is necessary also to have oxygen during exertion the flow may be increased to 4 litres a minute. The pressure-reducing valves have a simple flow selector which can be adjusted by the patient.

It is wise to warn the patient against too much adventure in his newfound activity, chiefly because of the cost involved. The oxygen should be restricted to definite limited activities, and the patient advised to rest afterwards until his breathing returns to normal. Probably he will not need to use the oxygen for more than 5-10 minutes at a time.

The portable equipment is not a substitute for oxygen at the bedside: its purpose is only to increase the mobility of the chronic patient. It is, therefore, not suitable for patients with acute pulmonary or cardiac conditions for whom rest is also an essential part of treatment.

Each portable cylinder holds 120 to 240 litres of oxygen under pressure, and therefore needs fairly frequent replenishing. This can be done directly from an ordinary oxygen cylinder by means of special attachments provided; or it may be more convenient to refill the portable cylinder at hospital or chest clinic.

Cost

1. The portable equipment is *not* available on prescription on EC10.

2. Cost of complete equipment—cylinder, valves, mask, connections and carrying satchel—varies between £18 and £20. A more expensive model is available at £28.

3. Oxygen can be supplied on EC10, and the usual cylinder issued is 48 cu. ft., at a cost of 7s. 5d.: such a cylinder will provide six to eight refills for a 120-litre portable cylinder, before the pressure falls too low to give adequate filling. The remainder is, of course, still available for direct use. If a larger cylinder is used for main supply, such as 120 cu. ft., the cost is 10s. 5d. and the refill cost is much reduced.

It is, therefore, difficult to assess the cost of oxygen by the litre in the portable set, but using a 48 cu. ft. cylinder for supply an estimate of 1s. 3d. a refill is perhaps reasonable. The table shows that this will provide 30 to 60 minutes' treatment, according to use. On average, this would be about one day's supply.

Such valuable medication, therefore, costs about 1s. 3d. a day, provided the doctor troubles to train his patient in making the best and most efficient use of it.

Conclusions

Now that suitable lightweight oxygen equipment is available, the lives of many chronic pulmonary patients can be greatly improved, and oxygen can be prescribed like any other drug. Since the portable equipment is not available on EC10 it might be a useful item for consideration by care committees.

REFERENCES

Cotes, J. E. and Gilson, J. C. (1956) *Lancet*, **1**, 872.
Cotes, J. E. and Gilson, J. A. (1956) *Lancet*, **2**, 823.
Haldane, J. S. (1917), *Brit. med. J.*, **1**, 181.

[The author wishes to express his appreciation for information supplied by Normalair Ltd., The Walter Kidde Co. Ltd., British Oxygen Gases Ltd.]

Church and Doctor in the Welfare State

H. WALLACE BIRD, Vicar of Kennington, London, S.E.11

IT OUGHT to be possible to include a sentence like this on every church notice board—"This church is here to serve the people". It would be a constant challenge to the Church to do its proper job, and it would interpret the Church's task to the passer-by.

In the welfare state people are served in multifarious ways by the State itself. For the body and the mind everything that can be reasonably required is made available. But man is more than body and mind—a point which needs to be maintained because it is not universally acceptable.

Liberation

History and experience show that men and women are capable of reaching tremendous spiritual heights. We need not stop to produce examples of courage, self-sacrifice, dedication to great causes, and complete selflessness in the service of others, for they are all about us. I would not be what I am if I did not believe in prayer, and the world is still rich in the prayer life. It has been said that love is the greatest thing in the world. Love lives in the human heart, and prayer is born of love. If, therefore, man is to be offered a full life, if in any sense he is to be made whole, then he must be liberated not only in terms of his physical and mental needs, but also in the deeper reaches of his consciousness. He is a spiritual being. The Bible says he was made in the likeness of God.

Healing

Christ committed His ministry to those whom He called, trained and appointed. He made it clear that there were three things He wanted them to do. The first was to preach the good news, and the good news contained the possibility of the restoration of a right relationship between God and man and between man and man. The second was to heal the sick, and the third to cast out devils. If it is true that all healing is of God, then obviously the work of the doctor and the nurse is a form of obedience to Christ's commission. If casting out devils is a New Testament way of talking about mental sickness and breakdown, then it follows similarly that the work of the psychologist and psychiatrist is also a manifestation of the will to heal which Christ's commission involves. All those concerned with healing, whether they be doctors of the body, of the mind, or of the spirit, will readily acknowledge that there is an overlapping of the deep-seated causes of sickness. If we accept the necessity of plenary diagnosis, then the cure will often involve spiritual treatment as well as physical or psychiatric treatment.

Every parish priest knows, if he is really doing his job, that his daily round is concerned with the deep needs of the heart, and the manifestations of those needs in the individual and the community. Someone in the parish has a mental breakdown. Why? What is it? Is it some haunting fear, some sense of failure, some sudden cutting off of security, some hunger for affection and fellowship? Is it breakdown in the home? Is it a stricken conscience? It might be anything like this, but it is unreasonable to suppose that the answer can be found unless the cause can be uncovered, and when the cause is discovered, not infrequently it is in the realm of morals and of the spirit. And there are a multitude of physical manifestations of moral and spiritual maladjustment and need. The doctor, under modern conditions, although he may have the will to do it, has not the time to search in the deeper places of his patient's personality for the thing which is giving rise to this ulcer, sleeplessness, dyspepsia, asthma, this skin disease, or what you will.

Fundamentals of Living

Even if the cause is not of this kind we have to face the fact that we are all living in an age when the majority of people are adrift from any dynamic faith, are mostly without a sense of God, having nothing to hold on to when things go to pieces. We are all victims of the pressure and condition of the world mind, the universal fear, the exhausting, nervous strain of a life which is never still. To live in our world requires a grip on the fundamentals of living far in excess of that which the majority of people can manage. Consequently it is not surprising that mental hospitals are full, and that so many people not in hospital might be there if there was room for them, and certainly will be there unless they are given the answer in time. It is a sign of the times that we are the victims of tranquillizers and cigarettes.

All this points to the absolute necessity for some form of co-operation between the man of medicine and the man of prayer. Let it not be suggested, of course, that the man of medicine is not sometimes a man of prayer, but it is unlikely that in this context the meaning of what is here written will be misunderstood. Some doctors could, greatly to the benefit of the whole community, co-operate with some priests and ministers. It is therefore urgent that the Church should see clearly its primary tasks and rearrange its priorities.

Before things must come people; before ecclesiastical organization and all it implies must come the endeavour to answer the cry of the heart. Christ had compassion. Have we? Christ always had time for people, even when

He was dying. Have we? Christ never separated His healing works from His teaching. Indeed, He offered his miracles as evidence of the authority with which He spoke. Preaching the Kingdom of God involved the healing of the sick, and healing the sick involved prayer and sometimes fasting.

To Make a Man Whole

Nor is this theory. Every profitably occupied Christian minister knows this kind of thing in the course of his working week. He is no longer only a preacher of sermons on Sunday, or the organizer of a multiplicity of religious activities during the week, nor is he a raiser of money. He is a doctor of the heart, and how many are the glorious stories of cure on the deepest level that can be told by these men who carry about with them Christ's own answer to the brokenness within. How often we have seen, and so have the ordinary people who constantly pray with us, the 'miraculous' cure which unites the natural with the supernatural.

The doctor knows that if there is pus in the body he must get it out. To exteriorize the poison is the beginning of the cure. The Christian minister also knows that the peace of mind which is the final guarantee of physical well-being and mental stability, as well as the door to spiritual consciousness, depends upon the exteriorization of the sin, the anxiety, the torture of divided personality so common today.

Heart of Christian Experience

So much of medicine and psychiatry, however, is concerned quite rightly with discovering and removing the thing that is self-centred and therefore wrong and unhealthy. The Christian (or the Church), on the other hand, is concerned with putting in what is positive, wholesome, and integrating. When you give people something to live for they are much easier to live with. Jesus said that following Him involved denying self, and at the heart of the Christian experience is the power which makes that possible. Self can go and God can occupy his rightful place at the centre of a man's life.

MOTHER AND BABY UNIT

The consultant paediatrician, West Middlesex Hospital, has received an appreciative letter from a mother who had recently spent some time with her little girl in the new mother and baby unit. This unit, which has recently been opened, provides accommodation for five mothers to stay in hospital with their children who are undergoing treatment. This fulfils a long felt need for such accommodation in cases where, in the opinion of the paediatrician concerned, the separation of mother and child at a critical period in the child's illness would be harmful.

The work on the unit has been carried out by the hospital staff under the supervision of the superintendent engineer and provides, in addition to cubicles for mothers and babies, a small day room or sitting-room and appropriate bathing and other facilities.

Book Reviews

Adoption. Margaret Kornitzer. *Putnam, 10s. 6d.*

To read the table of contents of this book is to be intrigued. Nothing would appear to have been left out. In addition to the mass of well-sorted information on the specific questions relating to adoption, the reader has put before her the alternative of the fostering of children with the goods and bads of both systems intelligently discussed. More than many of its type this book throws to the reader a plethora of information and invites her, having digested the facts, to come to her own decision on this all-important topic.

The act of adopting a child is one so charged with emotional tension and understandable doubts that a sub-heading to the second chapter—'Putting you off Adoption'—which might at first seem curious, becomes, after the book is finished, a section to which many readers will probably return.

In addition to the mass of information offered to the would-be adopter, some of the material is equally valuable for parents of 'own' children. The attitudes of the greater family, grandparents and so on, towards an adopted child can often be neither more nor less critical than if it were the own child of young parents who was under discussion.

The author, whose experience covers many years, has dealt not only with the adopters but with the professional staff who supervise the adoptions; she is obviously steeped in her subject but her work has, it would seem, increased her sense of humour, and the book is written in the easy conversational style which one has come to associate with our transatlantic colleagues. It should be of value to both lay and professional readers.

C.C., Psychiatric Social Worker.

Doctors to the World. Murray Morgan. *Hale, 21s.*

This is a most inspiring book, and one which it is hoped will be widely read by nurses.

It unfolds in a vivid manner the challenge of disease and ignorance which today is accepted by the World Health Organization. The photographs have been well chosen to illustrate the magnitude of the work which is being undertaken in different parts of the world.

All those who are engaged in teaching public health to student nurses will find much material here to enable them to drive home the first essentials of communal health, factors which are so often taken for granted in a country such as our own.

A.C.G.H., S.R.N., S.C.M., S.T.DIP.

BOOKS RECEIVED

A Preliminary Manual of Home Nursing. Lucy J. Ottley, S.R.N., S.C.M. *The St. John Ambulance Association, 2s. 6d.*

Materia Medica and Pharmacology for Nurses (*third edition*). J. S. Peel, M.P.S. *Peryer, 24s.*

Foundations of Nursing (*second edition*). Sister Charles Marie Frank, C.C.V.I., R.N., M.S.N.E. *Saunders, 31s. 6d.*

Textbook of Anatomy and Physiology (*fifth edition*). Catherine Parker Anthony, B.A., M.S., R.N. *Mosby, in Great Britain Kimpton, 40s.*

History and Trends of Professional Nursing (*fourth edition*). Deborah MacLurg Jensen, R.N., B.S., M.A. *Mosby, in Great Britain Kimpton, 39s. 6d.*

Education for Nursing Service Administration. Mary Kelly Mullane, R.N., PH.D. *Kellogg Foundation, $3.*

British National Formulary 1957 (*Second Amendment, 1959*) *The Pharmaceutical Press, 3d.* (*send remittance and addressed envelope with a 2d. stamp.*)

Room for More. Kenneth Brill. *National Association for Mental Health, 1s. 6d.*

Here and There

JOYCE GREEN HOSPITAL, Dartford. Miss F. G. Goodall, who presented the awards at the recent prizegiving, with Miss C. Fagan and Miss A. Cusack.

'Saving Babies' Lives'

Early pioneering work in the first days of the health visitor service is described in the reprint of an interview which appeared in the *Bolton Standard*. The subject, who worked for 28 years at Farnworth as senior health visitor and school nurse, recalls the prejudice and suspicion which had to be overcome in the bad old days (just at the end of the First World War). Gradually the health visitor became a loved and trusted figure, but her greatest reward was the sensational drop in the infant mortality rate. The reprint is available from the *Bolton Standard*, Standard Press, Victoria Street, Bolton, Lancs.

Accent on Australia

A lively account of a 15 weeks' tour of Australia and New Zealand was given at the annual meeting of the Society for the Oversea Settlement of British Women by its general secretary, Miss Ellen Cumber. Although not concerned exclusively with assisting nurses wishing to settle overseas, the Society was responsible for 220 nurses sailing for service abroad during the year —a record number.

Miss Cumber, speaking of her crowded 10 weeks' Australian programme, said that of the present population of 10 million, over one million were migrants and of these 15,000 were nurses.

The Dowager Countess of Bessborough, president of the Society, thanked Miss Cumber for her graphic account which must have been of particular interest to several among the audience who intended to visit Australia for the ICN Congress in 1961.

World View of Public Health

"Culture patterns are as different at home as abroad and different groups call for a different approach", said Miss A. A. Graham addressing a meeting of the London and Home Counties Public Health Nursing Administrators on December 8.

Miss Graham, who last year attended a WHO Expert Committee in Geneva as a representative from this country, was speaking of the value of the technical reports issued by the World Health Organization. One of these reports was discussed at the meeting, and Miss Graham applied the principles outlined to public health nursing in the UK: regular assessment of staff progress, the marking and developing of potential leaders and the reading and discussing of published material were matters which Miss Graham felt could be more fully developed in this country, where we have a more comprehensive health service than anywhere else in the world.

New OPD at Pyrford

The new outpatient department, opened on December 10 at Rowley Bristow Orthopaedic Hospital, Pyrford, near Woking, results from the renovation and extension of the old one. And what an improvement! Instead of a draughty, shabby corridor, the patients now wait in a brightly decorated waiting-room. The consulting room is spacious, with desks for the consultant and his registrar, well apart but facing, for ease of consultation, and there are four examination cubicles.

The department has, in fact, been in use for a month, and the staff find the work flows more smoothly, waiting time is cut and the patients appreciate the improvement. The almoner has an office in the department, and there is easy access to X-ray and physiotherapy units.

AN ARTICLE in a recent issue of an American journal, *Hospital Progress*, is headed "From the desk of W. I. Christopher". This tempts one to recall the story about Noel Coward, who once received a letter from an American acquaintance, on lush notepaper and headed elaborately "From the desk of . . ." Coward started his reply, "Dear Desk of . . ."

Clean Kitchens

Hospital kitchen hygiene was criticized by Mr. A. V. Martin, chairman of Sheffield Regional Hospital Board, at the first prizegiving of Lincoln No. 1 group assistant nurse training school, at City Hospital, Lincoln. He had been much impressed by the high standard of cleanliness he had seen at a Marks and Spencer catering school. People there did not use a 'wet rag' to wipe cooker surfaces—they had to use a particular form of paper which had been specially treated.

Radio and Television Programmes

BBC Television

Children of many nations will gather round Christmas trees in 'Peace on Earth', a programme on Christmas Eve showing Pestalozzi villages in England and the Swiss Alps.

Sister Kenny, the Australian nurse who used unorthodox forms of treatment for anterior poliomyelitis, is played by Rosalind Russell in a film on Christmas Eve.

Variety for deaf children will be presented by Barbara Hammond on Wednesday, December 30.

Home Service

Sir Basil Henriques will appeal on behalf of the British Diabetic Research Fund on December 27. Its present aim is to investigate further the possibility of oral treatment.

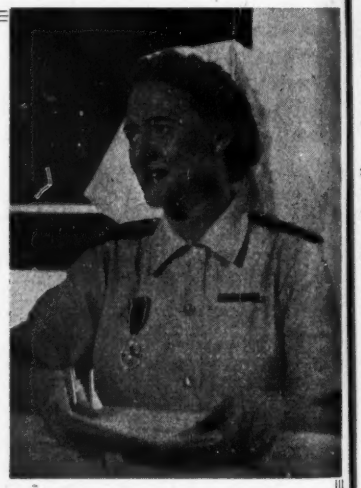

BBC television will show a film, 'While Angels Watch', at 2.30 on Christmas afternoon. This is a story of life and training in the QARANC in the British Military Hospital, Singapore. We reviewed this film in our issue of October 10 and the accompanying photograph shows one of the non-professional cast, the ward sister.

STUDENTS' SPECIAL

Two Pages every week for the Interest of Younger Nurses

Ring Happy Bells

MURIEL HOLLAND records some quaint traditions about Bells and Bellringers. If not all Chimes have a 'happy' history this article proves that a Sense of Humour is no modern invention!

EVERYONE loves to hear the sound of bells at Christmas time—bells ringing in the Tidings of Great Joy.

England is a country of bells, and has, in fact, been called the 'Ringing Isle'.

It was the famous Bow Bells that inspired Dick Whittington to 'turn again' and become thrice Lord Mayor of London.

In the year 1469, an Order of Common Council directed that Bow bells be rung regularly. The keeper of the bells, however, did not pay strict attention to time. Local people, annoyed, scribbled on the wall:

Clerk of Bow bells
With the yellow locks
For thy late ringing
Thy head shall have knocks.

The rhyme seems to have done its work, for the keeper wrote back:

Children of Cheap
Hold you still
For you shall have the Bow bells
Ring at your will.

And—presumably—he rang the bells punctually ever afterwards.

But it is not everybody who loves the

'Disturbers of those who are fond of repose . . .'

sound of bells. Some people think their ringing is simply one more noise to be suffered—or grumbled about.

Many church bells have had to be silenced at night because people complained that they kept them awake. Some people have extremely strong feelings on the subject. A former parish clerk of St. Peter's, Norwich, for instance, went so far as to castigate the bellringers in the following rhyme:

Ye rascally ringers, inveterate foes,
Disturbers of those who are fond of repose.
I wish, for the peace and quiet of these lands
That ye had round your necks what ye pull with your hands.

In the 17th and 18th centuries when bell ringing became a secular art, bellringers, visiting churches to practise, often turned the belfry into a kind of club. Ringing bells was combined with drinking beer. Eventually, the bellringers themselves began to impose fines for misdemeanours. Rules and regulations were often chalked up on the walls, for example:

If you get Drunk and hither Reel
Or with your Brawl Disturb the Peel . . . 2d.

Another read:

If you chance to curse or sware
Be sure you shall pay sixpence heare.

Many and varied are the inscriptions written on bells. Some record generous donors. Here is one dating from 1700:

All you of Bath that hear me sound
Thank Lady Hopton's hundred pound.

A rather pathetic one inscribed in the year 1776 in a Glastonbury church reads:

Our tones would all have been deeper
If contributions had been greater.

Church towers were erected primarily for housing bells, and because bells are weighty, they had to be powerfully built. Many churches have detached bell towers because the main building was not strong enough to withstand the ringing of the bells.

Some of these detached towers and steeples have amusing legends attached to them. St. Augustine's Church, Brookland, Kent, is an example. The story goes that the steeple was blown down twice, so—showing such a liking for the ground—it was allowed to stay there. Another legend says that the architect used too small a sheet of paper and had to draw the steeple on a separate piece. The builders thought this was how he meant the church to be built, and so erected the steeple separately.

'You shall have the Bow Bells ring at your will.'

Another detached bell tower belongs to Holy Trinity Church, Richmond, Yorkshire. Many years ago, the lower part of the tower was converted into a house for the bellringer. The bell-rope hung down beside his bed. He used to show visitors round and boast that he often rang the bell for early celebration without raising his head from the pillow!

Many stories from all over Britain tell of drowned or subterranean bells. From Wales comes the story of the giant, Idris, who dropped his bell into an estuary. At certain states of the tide, they say, it can still be heard ringing.

At Raleigh, Nottinghamshire, there is the tale of a village swallowed up by an earthquake. According to legend, the church bells can, however, always be heard ringing out merrily from the ground on Christmas morning.

TOYS—BY THE DOCTORS!

Toy making (and very expert, too) at the Doctors' Hobbies Exhibition, held in London recently. A roundabout that really works and a model traction engine—by a Sussex doctor.

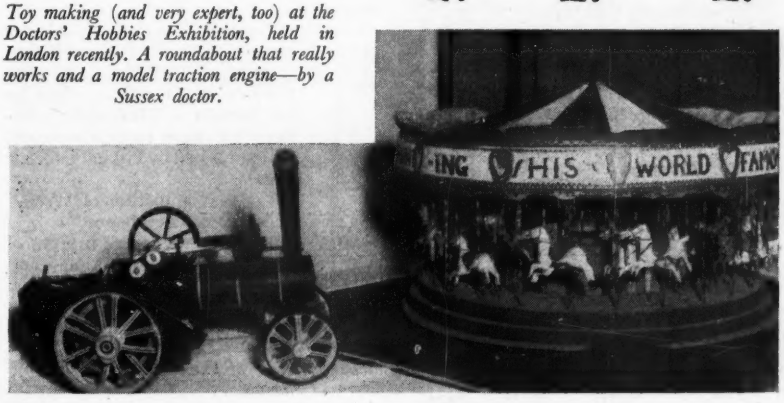

Take a Look at London!

BARBARA VISE (author) and JENNETTA VISE (artist) continue their entertaining STORY-SERIES

CAROL and JULIE, two tireless student nurse explorers of the great city, walk their American friend, CYRUS, up Ludgate Hill to the Cathedral at the top, famous for centuries throughout the world . . . . . .

St. Paul's Cathedral

As they went up Ludgate Hill together, there was a feeling that they should be carrying lanterns, singing carols. It was early evening, sharp and dry, blue-misted by the deepening twilight.

And there at the top of the steps leading up to the great West Door of St. Paul's Cathedral was the Christmas Tree, lit like a frosted evening of promise . . .

"Last year," said Cyrus, "the American Memorial Chapel was dedicated. But *you* know all about that."

"No, I don't," said Carol, rather ashamed.

"Waa-al," he drawled as they climbed the steps, "you're a shocker! It's your country's tribute to 28,000 of *my* countrymen—service men, based here during the last war, who gave their lives . . ."

They stepped inside the great building, the black and white chequered floor stretched away and away, and the awe-inspiring lines of height carried their eyes upwards.

"That was *last* year," Julie exclaimed, looking up at Cyrus, "but here in this Guide I see that history for St. Paul's Cathedral began in A.D. 604!" She was looking at her '*St. Paul's Cathedral*,' A Guide, compiled for the Dean and Chapter by W. M. Atkins, M.A., Librarian of St. Paul's.'

"Yup," said Cyrus, "but that wasn't this Wren building."

"No, of course not!" Carol agreed quickly, now on much firmer ground, "this wasn't built until after the Fire of London—"

"And," put in Julie, taking another look at her guidebook, "not finished until 1710—"

"And where," asked Cyrus, knowing that she had looked it all up, "did they put the last stone?"

"In the lantern that tops the Dome."

There are Christmas trees inside where anyone may bring a gift for a child . . .

"Say," asked Cyrus, struck by a sudden statistical thought, "how much does the dome of St. Paul's weigh?"

But now Julie had to turn over some pages before she exclaimed: "Goodness! 64,000 tons—that's with its superstructure."

Carol laughed, and then referred to her own copy of the guide, "And I suppose you've found out that from the floor of the church to the top of the great gilded Cross is 365 feet; *I* can remember that because of the days in the year."

"1960 won't help you, sweet!" teased Cyrus, "It's Leap Year!"

"Anyhow," said Julie, "I shall come again next year, and go up to the Whispering Gallery to see what really happens to a whisper there and I'll make sure I come in the day-time, so that I can go up to the stone Gallery and take a real eagle's eye look at London!"

"*This* time," suggested Cyrus, "let us go straight down the church and look at the new High Altar first. It's amazing to think that St. Paul's was twice hit by bombs during the war when we three were all children."

Cyrus pointed out to them a paragraph in *The Pictorial History of St. Paul's Cathedral* (again by the Rev. W. M. Atkins) which he had bought at a bookseller's, before they came, for half-a-crown. It is published by Pitkin Pictorials Ltd.

"Is that a picture of Wren," Julie asked, "Let me see."

But then they were in front of the majestic High Altar—and they fell silent, as they stood there.

When at last they turned away, Cyrus again pointed to the *Pictorial History* in his hand and said: "Oh boy! Just *look* what they gave your Sir Christopher when he was building the Cathedral—only £200 a year!"

Then they came under the dome and he pointed upwards to the paintings on the inner dome. "They were done by Sir James Thornhill," he told them, "And now let's have a test of your common sense—all young nurses ought to have common sense, uh-huh? What would you do if, up there with Sir James, you saw him step back and back to take a dekko at his work until he was nearly over the edge of the scaffolding platform and really right out of this world?"

"Heavens!" said Carol, cricking her neck, feeling desperately worried for Sir James in 1721.

"Well," Cyrus said, "his assistant didn't yell out—he just put a few of his own brushmarks on Sir James's work and that brought Sir James dashing *forward* in anger! If you don't believe me, the story's in this book."

Remarkable presence of mind saved the situation . . .

★

They stayed for a long time to gaze at the great, dynamic figure of Christ, hung against a closed-off part of the Cathedral, and brought to St. Paul's for the recent memorial service to Epstein, a cast of one of his magnificent works.

They saw neither Nelson's tomb nor the memorial to Richard Barham, who wrote the *Ingoldsby Legends*, because they felt they must visit the crypt when they had more time . . . but they felt happy as they looked at the Christmas trees inside the cathedral at the west end—where anyone may bring a Christmas gift to be given to a child.

The clock began to strike 'Great Tom' to sound the hour—and that bell weighs 5 tons 4 cwt. but there is another bell, 'Great Paul,' a 17-ton giant which rings out every day for five minutes at one o'clock.

"We've seen so little of all there is to see," said Carol.

"Well, let's come again, for however short a time, on Christmas Eve," suggested Cyrus, "when we shall be able to see the Crib."

Your Favourite Medical Author—
Dr. William Edwards will start the New Year for us with an article on Surgery and Asepsis. Look out for 'Theatre Topics'—**Next Week.**

Royal College of Nursing

EDUCATION DEPARTMENT

Residential Refresher Course for Health Visitors, Stoke-on-Trent

The College has arranged a refresher course for health visitors at the University College of North Staffordshire. Local authorities may sponsor health visitors for this course. Lectures will include social development in town and country, mental illness, modern drugs, and boarding out of the elderly, all by consultants.

The course will include group study and discussion on all aspects of health visiting. Fees are 9 gns. for the course and 14 gns. for residence from March 25 to April 6, 1960. Applications should be made to Director in the Education Department, Royal College of Nursing, London, W.1.

Birmingham Course on Mental Health

A non-residential course for general State-registered nurses will be held at Birmingham Centre of Nursing Education, 162, Hagley Road, Birmingham, from January 4-9. Lectures will deal with child psychiatry, normal emotional and intellectual development, mature behaviour, adoption and counselling. Applications should be sent to the education officer as soon as possible.

BRANCHES

Glasgow. Royal Samaritan Hospital, Thursday, January 14, 7.30 p.m. Annual general meeting.

ROYAL COLLEGE OF NURSING
HEADQUARTERS, LONDON:
Henrietta Place, Cavendish Sq., W.1
EDINBURGH: 44, Heriot Row
BELFAST: 6, College Gardens

OBITUARY

Miss J. S. B. Brotchie

We regret to announce the death, at her home in Castletown, near Thurso, of Miss J. S. B. Brotchie. Miss Brotchie started training at Edinburgh Royal Infirmary in 1912. In 1916 she joined the QAIMNS and went overseas; she was awarded the A.R.R.C. for her work with a surgical team in France. After the First World War she was appointed matron of a hospital in Larbert, very successfully filling the post until she resigned to take over a nursing home in Dunkeld. On retiring in 1947 she returned to her native county. Miss Brotchie was a founder member of the Royal College of Nursing. She will be greatly missed by her colleagues in the Caithness Branch where she was a most active member.

LOOKING AHEAD:
NURSING ADMINISTRATION

Conference for matrons, tutors, ward and departmental sisters

March 28-31, Bedford College, London. For details apply to the Secretary, Sister Tutor Section, Royal College of Nursing, London, W.1.

COLLEGE APPEAL

(i) for the Nation's Fund for Nurses

We would like to express our gratitude to everyone who has given so generously this Christmas-time. We thank you all and wish you a happy Christmas and New Year.

Contributions for week ending December 18

	£	s.	d.
Mrs. F. A. Russell		10	0
Hope Hospital, Salford, Student Nurses' Unit. For Christmas	5	0	0
Miss E. Lee. For Christmas		10	0
Miss L. Claxton. For Christmas	1	0	0
Miss G. A. Ramsden	3	3	0
Dame Ellen Musson	1	1	0
Royal Halifax Infirmary Student Nurses' Unit. For Christmas	5	0	0
St. Luke's Hospital, Bradford. Part proceeds of a sale...	50	0	0
Tyrone and Fermanagh Hospital Student Nurses' Unit	3	0	0
Miss D. Jortan		10	0
M.B. South Wales	1	0	0
Derby Branch	10	10	0
Kingston Hospital Nurses' League	3	3	0
Miss M. Bowen	1	1	0
Miss G. Ball. For Fuel		10	0
Miss K. Williams. For Christmas	1	1	0
Miss A. Kitney	5	0	0
Swindon and District Branch	1	1	4
Alder Hey Children's Hospital	10	0	0
Huddersfield Branch Student Nurses' Unit (Royal Infirmary) for Christmas	1	10	0

Total £104 10s. 4d.

E. F. INGLE,
Secretary, Royal College of Nursing Appeal for the Nation's Fund for Nurses, 1a, Henrietta Place, Cavendish Square, London, W.1.

(ii) Members' Special Gift Fund

We acknowledge with many thanks gifts and donations listed below. Gifts from Miss Gowland, The Middlesex Hospital Student Nurses' Unit, Students and Staff, Sheffield School of Nursing, Mrs. F. A. Russell, Mrs. Tatman, Willesden General Hospital Student Nurses' Unit, Miss H. Dawson, Miss D. Eastwood and Miss M. D. Smith, Trained Staff, Liberton Hospital, Edinburgh, per key member Miss J. K. Fairburn, Miss P. Homan and Miss A. Colman, Miss A. Y. Smith and many anonymous donors.

	£	s.	d.
York Branch	18	19	6
Londonderry Branch	5	0	0
Mrs. M. A. Blythe		10	0
Miss C. Gray		2	6
Maiden Law Hospital, Lanchester	3	3	0

Total £27 15s.

E. F. INGLE, Organizer.

COMING EVENTS

NASEAN, South-West London Branch.—Christmas social, St. George's School of Nursing, 7, Knightsbridge, S.W.1, Wednesday, December 30, 7 p.m. Members may bring one friend, at a charge of 1s.

APPOINTMENTS

East Fortune Hospital, Edinburgh

MISS ISABELLA FRASER, S.R.N., PART 1 MIDWIFERY, who is at present assistant lady superintendent of nurses, Edinburgh Royal Infirmary, has been appointed matron of East Fortune Hospital from March 1960. Miss Fraser trained at the Royal Infirmary and subsequently held appointments there as night sister and ward sister.

Darenth Park Hospital, nr. Dartford

MISS VERONICA MULLIGAN, S.R.N., S.C.M., R.N.M.D., has now taken up her post as matron. Miss Mulligan trained at Calderstones Hospital, nr. Blackburn, Dulwich Hospital, Joyce Green Hospital, Dartford, and the Rotunda Lying-in Hospital, Dublin. She has been assistant matron at Leybourne Grange, West Malling, Kent, and deputy matron at Horthan Hospital, Almondsbury, and at the Manor Hospital, Epsom.

In Industry

MISS ROSEMARY WHITE, S.R.N., S.C.M., O.H.N.CERT., has been appointed sister-in-charge, Mullards' Southampton Works, and will take up her duties in the New Year. Miss White trained at the Royal Free Hospital, W.C.1, Edgware General Hospital, Salisbury General Hospital, Birmingham Accident Hospital and Birmingham University. After two years' general nursing experience in Canada she entered industry and has served with the Pressed Steel Co., Oxford, and as sister-in-charge, Hams Hall Generating Station, near Birmingham.

Overseas Nursing Service

The following appointments have been made by Queen Elizabeth's Overseas Nursing Service.

New Appointments. Tuberculosis control sister: Miss E. A. Morgan, North Borneo. Nursing sisters: Miss M. C. Cameron, Uganda; Miss D. M. Farfots, Brunei; Miss N. Grimaldi, Gibraltar; Miss M. King, Miss S. G. Rathbone, Miss E. M. Regan, Kenya; Miss T. E. Nwanda, N. Region, Nigeria; Miss S. A. Sopwith, Aden. Nursing sister (psychiatric): Mrs. D. Brogan, Kenya. Charge nurse (psychiatric): Mr. T. Brogan, Kenya. Radiographers: Miss H. Gibson, Kenya; Miss G. Laffey, Seychelles; Miss M. D. Vallely, Uganda.

Army Nursing Service

The following joined for first appointment as Lieutenants, QARANC, on November 25: Miss A. Goodwin, Miss S. D. Huson, Miss D. R. King, Miss E. Lloyd, Miss M. H. White.

In Parliament

44-hour Week Dame Irene Ward (Tynemouth) asked the Minister of Health on December 14 whether he was aware that, in the Newcastle region, the financial allocation for implementing a 44-hour week for nurses only permitted its introduction in some hospitals; and why he had authorized expenditure sufficient only for a selective rather than a universal scheme.

She also asked for the increased number of nurses estimated as required by each regional board to implement the 44-hour week; what was the estimated increased cost; and what moneys were allocated for this purpose.

Miss Pitt, Parliamentary Secretary.—I regret that the detailed estimates are not available. In many hospitals it has been possible to reduce hours without extra cost by re-arranging duties and other similar measures, and an additional £1½ million was made available to regional hospital boards during the current year to enable further progress to be made at hospitals where extra money was most needed for this purpose. In the Newcastle region an 88-hour fortnight has already been introduced in full or substantially in 16 of the 19 general hospital groups and in all of the 11 mental hospital groups.

Dame I. Ward.—A hospital in my constituency, at which the number of nurses was below the number permitted, was told that its recruitment was frozen and that no additional staff could be recruited. In view of the letter I received, which said that only £62,000 had been allocated for the region, is the Parliamentary Secretary satisfied that the nurses in our region will have a fair share?

Miss Pitt.—That hospital was short of 13 nurses, but they have, in fact, been recruited. The allocation of this money is entirely a matter for the regional hospital board. The addition for each region was dependent on a formula which took into account the ratio of beds to nurses. The Newcastle region had a better staffing ratio than the average, which is why it received £62,000. That is the right proportion, and I am satisfied that the region has had its share.

District Nurses, London Six questions were addressed to the Minister of Health on December 14 about the proposal of the LCC to take over the Home Nursing Service under Section 20 of the NHS Act.

Mr. Walker-Smith replied.—I have received from the London County Council proposals for altering, as from September 1 next, the present arrangements for providing home nursing and, in certain areas, domiciliary midwifery services. These proposals require my approval before they can be brought into operation, and under the statutory procedure interested organizations have until December 22 to make recommendations to me for their modification. I have already received a number of such recommendations and shall take these, together with all other relevant circumstances, into account in reaching a decision.

Sir Wavell Wakefield (St. Marylebone).—That will give great satisfaction to many people who are under the impression that the decision of the LCC could not be revoked, and that the Minister was merely a stooge in this matter. Will he also bear in mind the extremely valuable services of a personal nature that are quite unsuitable for central control when he makes his decision?

Mr. Walker-Smith.—There should be no room for misunderstanding. There is and can be no decision save that made by the Minister under the duty imposed upon him by Section 20 of the NHS Act. The LCC has submitted proposals, but it is for me to make a decision having regard to all relevant factors and the public interest as a whole.

Sir John Smyth (Norwood).—When he is considering his decision would he bear in mind that the close personal relationships of trust and confidence which exist at present in the service between the elderly sick and disabled and the devoted band of nurses who look after them are priceless assets which cannot easily be replaced by a more impersonal and central service?

Mr. Walker-Smith.—I am sure we all have in mind the quality of the service and the devotion of the people rendering it. It is better for me not to make any observations which may seem to anticipate my final decision.

Mr. Partridge (Battersea, South).—The Minister is regarded in this matter as the bulwark between freedom and virulent bureaucracy, and in these circumstances will he repulse with vigour the marauding raids of the buccaneers of County Hall?

Mr. Walker-Smith.—I shall conscientiously arrive at a decision which seems to reflect the public interest in regard to all the relevant circumstances.

Dr. Edith Summerskill (Warrington).—Should the Minister not tell the House the facts? The LCC has been providing 93 per cent. of the cost of this service. Far from being revolutionary, 70 per cent. of local authorities in similar positions have already taken over the district nursing service. This action is in the interest of the nurses and patients.

Mr. Walker-Smith.—The health authority must provide a service of home nursing, either through voluntary organizations, as in London heretofor, or by employing them themselves. It is a fact that 107 local health authorities do employ them directly, but I have a duty to look at this and that is what I propose to do.

Mr. Compton Carr (Barons Court).—While viewing with satisfaction the Minister's reply, is he aware that at present the LCC through its clerk is in fact recruiting staff for the new set-up which is supposed not to take effect until September 1960? Nursing Association members have received a letter calling them to County Hall for interview on December 18 for posts under this scheme. Will he express the view whether there is any need for additional apprehension in view of this arrangement?

Mr. Walker-Smith.—I do not think so. The county council have had discussions with the district nursing associations and have invited applications from the superintendents of district nursing homes for posts which would become available if their proposals are approved, but they have said these discussions commit no one. The proposed new appointments cannot become effective in advance of my decision, and I am told the LCC did not intend otherwise.

Nurses for Mental Defectives Mr. Walker-Smith told Mr. Sorensen (Leyton) that the figures for March 1959 of trained nurses employed in mental deficiency hospitals in England and Wales were 3,214 whole-time and 431 part-time compared with 3,120 and 413 five years ago and 2,613 and 250 10 years ago.

The State of Medicine

"Medicine is today overloaded and weighed down by experts", stated Sir Heneage Ogilvie, writing in the *Practitioner*, of which he is chief editor. He declared that the foundation of the College of General Practitioners was "the most fortunate development in the history of British medicine. It has come to bring fresh blood to the older Colleges . . . It has come to integrate once more a medicine that has suffered too long the forces of disintegration."

Sir Heneage wrote that the older medical colleges were ceasing to be centres of learning and leadership. "They are guilds of black-coated laboratory workers and of one-tool technicians, whose only common interests are social. Their feasts are becoming yearly more resplendent, their plate more magnificent, their gowns more gorgeous. Their ceremonies are those of city companies rather than of scientific bodies. They can no longer advise on the health of the nation or on the training of those who should preserve it, with the unfaltering voice of lively and vigorous health. They are sick. They need transfusion."

In the Canadian Bush

We are accustomed to think of Canada as uniformly modern, advanced, and prosperous. In an extract from a letter home, an English nurse now working in Ontario as a public health nurse shows that even there, conditions vary.

MY AREA is 'truly rural' and referred to here as 'the bush'. I travel about 80 miles a day visiting houses that are mere log cabins built by the early settlers and extended by perhaps one room, making a two-roomed dwelling. Some of these homes in the bush are wooden cubes, roofed over and insulated by a covering of tar-paper, and in these rough dwellings live French-Canadian families of 10 or a dozen or more people. There is no attempt at decoration or even comfort; many of my families only have the barest necessities, a bed or two, a table, a bench—no more.

But, I say to myself, well, these are our gypsies. These people are social misfits who cannot keep going in the city; so they build or take over a cabin in the bush and there live as they like with very little outside interference, as our gypsies do. The gypsies evade the laws of the land by following a nomadic existence, the poor here hide deep in the woods. I am having a very uphill struggle with French, as most of these people speak little or no English.

With regard to infant welfare, the scope of the public health nurse is limited as we may give no advice on feeding beyond care of bottles and teats and how to mix the 'formula'.

All changes of formula and instructions for mixed feeding are undertaken by the doctor. We give demonstration baths where required and give advice on clothing. Babies go outdoors very little because in summer it is too hot and in winter too cold—I miss the beautiful rosiness of our babies. We mostly only visit once, only keeping them on the visiting list at the mother's request or because the home or care is unsatisfactory.

BARBARA HUGHES.

Correction

We very much regret that a caption published on December 11, relating to The Prudhoe and Monkton Hospital and to Dr. George McCoull, the medical superintendent, contained several inaccuracies. The hospital is for mental defectives and the train in which the children are given rides is known as the Redburn Rocket. Dr. McCoull no longer holds the position of honorary physician to the Queen.

The Power of Kindness

I LAY QUIETLY behind screens in my strange white garb. I heard fellow patients laughing and joking. The radio was on and a Scots reel was being played for Mrs. Morrison of Glasgow. I wondered what Mrs. Morrison was doing at that moment. Newspapers and tea cups joined the orchestra of familiar noises that shut me off and made me feel lost and alone. I was afraid of the weird rituals, afraid of the impersonal commands. I was so afraid of the impending operation and that I would die.

The screens moved and my heart turned a double somersault. It was the ward sister with my injection. The injection stung but was soon over and my mind resumed the dull torture of wondering what was to come next. Sister did not leave immediately but turned and tucked my arms under the blanket. Smiling, she said "The lowest ebb is the turn of the tide." Patting my shoulder she left.

Those words swam in my mind and I felt at ease. So much did those words and a kindly gesture do for my peace of mind that I determined once I was discharged from hospital I would do what I could to help the worrying and frightened minds of others.

I applied (once discharged) and was accepted for student nurse training by a large, well known psychiatric hospital. I had taken the first step to repaying with interest the kindliness of one person. I liked my work and found no difficulty in talking to and reassuring the frightened and lonely people whom I nursed.

While specialling a patient who was awaiting a brain operation the words that had once helped me came to my and the patient's aid; she smiled, held my hand and became quite calm. The seed of kindness was growing. Since that time I have helped so many people. Knowledge is not very useful without experience and I found my harrowing experience behind those hospital screens the greatest aid to my psychiatric nursing.

The power of kindness is indeed a tremendous power. The kindness of one ward sister led to my taking up nursing in a field that desperately needs help and by so doing I hope that I have helped others along the road to health and happiness. I hope the chain won't stop there, and that when the patients I have nursed are faced with someone in trouble they will remember a little of me and the things I told them.

D. J. E.

THE COLONIAL SECRETARY, Mr. Iain Macleod, talks outside a privately run maternity home near the Aberdare Forest, Kenya, during his colonial tour.

The Gap Widens

"United Nations statistics show that the gap between the developed countries and the poorer countries of the world is increasing. In the well-off countries the standard of living is shooting up. In others it is in certain very important respects falling." This was announced by Mr. George Haynes, director of the National Council of Social Service, at the Council's AGM in London last week.

Several pleas were heard during the day for a world-wide social concern, but on the whole the day was a domestic one. The N.C.S.S. is an umbrella organization under which many deserving things may be found. Delegates came from a quite astonishing variety of organizations—including the Royal College of Nursing, the National Association for Mental Health, and the Salvation Army.

After the formal business they heard thought-provoking addresses by Professor Lafitte, professor of social policy and administration in the University of Birmingham, and Mr. Haynes.

Professor Lafitte was dealing with priorities in social welfare. First he put education, then "the steady transformation and humanising of services for the mentally ill or handicapped, in the direction of what has come to be called 'community care and after-care'."

This meant, Professor Lafitte pointed out, a reduced and altered role for the hospital-type establishment, a much greater use of simpler, non-hospital type hostels and homes, and a much greater reliance on domiciliary social workers and doctors working outside hospital.

Pinderfields General Hospital, Wakefield

Student nurses at Pinderfields Hospital presented the proceeds of a dance, £38, to the mayor of Wakefield for his refugee year appeal fund, not to the mayor of Sheffield as stated in our December 11 issue.

MANCHESTER REGIONAL HOSPITAL BOARD

Applications are invited for the undermentioned appointments, which should be sent, together with details of age, qualificati training and experience, and the names of two referees (or copies of two recent testimonials) to THE MATRON of the appropri hospital, from whom further details may be obtained if necessary. Salaries in accordance with appropriate National Scales.

LANCASHIRE

ASSISTANT MATRONS

Strinesdale Hospital, Moorside, Oldham (T.B.—57 beds).

Oldham and District General Hospital, Rochdale Road, Oldham (Mainly General—931 beds). Resident or non-resident. Excellent experience in administration of Training School for Student Nurses for the General Register and Pupil Assistant Nurses for the Roll.

TUTORS

Royal Manchester Children's Hospital, Pendlebury, Nr. Manchester (Paediatric—227 beds). (a) **Sister Tutor** required for Preliminary Training School which commences January, 1960. Candidates should be R.S.C.N. and hold the Sister Tutor's Diploma. Consideration will be given to candidates not holding Children's Certificate. (b) **Assistant Tutor** also required. Good experience for candidates who intend taking the Sister Tutor's Diploma.

Bolton School of Nursing. Registered Nurse Tutor required to undertake teaching in Senior Departments and Preliminary Training School. Establishment of five Tutors; four at present in post (three qualified and one unqualified). Applications to Group Secretary, The Royal Infirmary, Bolton.

Booth Hall Children's Hospital, Charlestown Road, Blackley, Manchester, 9 (380 beds). Sister Tutor, qualified, required immediately for addition to teaching staff which comprises one principal, two tutors and one clinical instructor. Resident or non-resident. Sick children's experience an advantage. Training School for R.S.C.N. and Comprehensive S.R.N., R.S.C.N. Block system in operation. Complete paediatric teaching experience offered. Prospective candidates will be welcome to view the department and the hospital on application to Matron.

DEPARTMENTAL SISTER

Manchester Victoria Memorial Jewish Hospital, Elizabeth Street, Manchester, 8 (Non-sectarian—104 beds). Category B. Required for Out-patients and Casualty Department.

ADMINISTRATIVE SISTER

Royal Infirmary, Bolton (Complete Training School for Nurses) (Acute—246 beds). Required early in 1960. Post offers good experience in all branches of nursing administration.

NIGHT SISTERS

Leigh Infirmary, The Avenue, Leigh (General—102 beds). Senior. Resident or non-resident. Five nights off per fortnight.

WARD SISTERS

Oldham and District General Hospital, Rochdale Road, Oldham (Mainly General—931 beds). Junior for Gynaecology Ward. Resident or non-resident. 88 hour fortnight.

Royal Infirmary, Blackburn (Acute—262 beds). (a) Second for Children's Ward. (b) Second for Surgical Ward.

Royal Manchester Children's Hospital, Pendlebury Nr. Manchester (Paediatric—227 beds). Applicants must be S.R.N., R.S.C.N. For Neurosurgical Ward. Second of two.

SISTERS

Royal Infirmary, Bolton (Complete Training School for Nurses) (Acute—246 beds). Junior for Ophthalmic Unit of 25 beds. Ophthalmic nursing diploma desirable though not essential.

SUPERINTENDENT MIDWIFE

Crumpsall Hospital, Delaunays Road, Manchester, 8. The Hospital is a Complete Training School and Part I Midwifery Training School. Maternity—130 beds. Midwifery Teacher's Diploma essential.

MIDWIFERY SISTERS

Woodfield Maternity Home, Manchester Road, Oldham (Amenity—20 beds). Resident or non-resident. 88 hour fortnight.

STAFF MIDWIVES

Crumpsall Hospital, Delaunays Road, Manchester, 8.

Woodfield Maternity Home, Manchester Road, Oldham (Amenity—20 beds). Resident or non-resident. 88 hour fortnight.

Bramley Meade Maternity Home, Whalley (Maternity—22 beds). Resident or non-resident.

PUPIL MIDWIVES

Oldham and District General Hospital, Rochdale Road, Oldham (Mainly General—931 beds; modern Maternity Unit—68 beds). S.R.N. Good experience in all departments. Vacancies occur at three monthly intervals. Lectures and Tutorials given during hours of duty. 88 hour fortnight. Resident or non-resident. Applications to Superintendent Midwife.

Ashton-under-Lyne General Hospital, Ashton-under-Lyne (Mainly Acute—600 beds). State Registered Nurses 6 months training for Part I Certificate Central Midwives Board. Schools commencing February 1st and May 1st, 1960.

STAFF NURSES (THEATRE)

Manchester Victoria Memorial Jewish Hospital, Elizabeth Street, Manchester, 8 (Non-sectarian—104 beds). Resident or non-resident.

Royal Infirmary, Bolton (Complete Training School for Nurses) (Acute—246 beds). Female. For Plaster Theatre, with experience in orthopaedics and plaster work.

Ashton-under-Lyne General Hospital, Ashton-under-Lyne (Mainly Acute—600 beds). Good experience available. Resident or non-resident. 44 hour week.

Wythenshawe Hospital, Manchester, 23 (351 beds). Full-time. Day and night duty for General and E.N.T. Theatre.

STAFF NIGHT NURSES

Ashton-under-Lyne General Hospital, Ashton-under-Lyne (Mainly Acute—600 beds). For Children's Medical Ward. S.R.N., R.S.C.N. preferred, but consideration will be given to a candidate with R.S.C.N. only. Resident or non-resident. 44 hour week.

Royal Infirmary, Blackburn (Acute—262 beds). For Children's Ward.

OLDHAM AND DISTRICT GENERAL HOSPITAL ROCHDALE ROAD, OLDHAM

(Mainly General—931 beds)

Premature Baby and Neo-natal Unit for mothers and babies to be opened shortly. **STATE REGISTERED NURSES,** preferably with Part I C.M.B. Premature Baby Certificate granted after training. Eighty-eight hour fortnight.

NURSERY NURSES. Resident or non-resident. Eighty-eight hour fortnight.

STAFF NURSES (MALE or FEMALE)

Royal Manchester Children's Hospital, Pendlebury, Nr. Manchester (Paediatric—227 beds). Applicants must be R.S.C.N. For Medical Ward including Metabolic Diseases and for Medical Ward including Cardiac Diseases.

Crumpsall Hospital, Delaunays Road, Manchester, 8. (a) Trained staff required for modern neurosurgical unit of 26 beds (13 male, 13 female). (b) For general wards.

Oldham and District General Hospital, Rochdale Road, Oldham (Paediatric Unit) (Mainly General—931 beds). Required for increase in staff. Excellent experience in all types of diseases. Preference will be given to applicants with previous children's experience.

Ashton-under-Lyne General Hospital, Ashton-under-Lyne (Mainly Acute—600 beds). (a) Full-time. Resident or non-resident. 44 hour week. (b) For Male Geriatric Ward. Resident or non-resident. 44 hour week.

Wythenshawe Hospital, Manchester, 23 (351 beds). (a) Full-time day and night duty for Paediatric Ward. (b) Full-time day or night duty for Children's E.N.T. Ward. (c) S.R.N. or R.S.C.N. for Children's Ward.

STAFF NURSES (FEMALE)

Royal Infirmary, Bolton (Complete Training School for Nurses) (Acute—246 beds). For Casualty Department. Casualty experience essential.

Oldham and District General Hospital, Rochdale Road, Oldham (Mainly General—931 beds). For Gynaecology Ward and Theatre. Resident or non-resident. 88 hour fortnight.

POST-GRADUATE NURSES

Royal Manchester Children's Hospital, Pendlebury, Nr. Manchester (Paediatric—227 beds). Nurses with S.R.N. Certificate may train in the wards of this hospital for two years to obtain R.S.C.N. Certificate.

Crumpsall Hospital, Delaunays Road, Manchester, 8. State Registered Nurses with an interest in Orthopaedic work may apply for one year post-graduate training. Salary and grade of staff nurse. Resident or non-resident.

Ashton-under-Lyne General Hospital, Ashton-under-Lyne (Mainly Acute—600 beds). State Registered Nurses required for course in the care of premature babies. Certificates given at the end of six months.

Wythenshawe Hospital, Manchester, 23 (351 beds). Staff Nurses (male or female). For course in plastic surgery. This is a six months' course and a Certificate will be given at the end of the course. Apply to Matron for brochure. Next course January, 1960.

ENROLLED ASSISTANT NURSES (MALE or FEMALE)

Crumpsall Hospital, Delaunays Road, Manchester, 8. (a) For modern neurosurgical unit of 26 beds (13 male, 13 female). (b) For chronic sick wards. (c) For theatre and (d) For midwifery wards.

Marsden Hospital, Burnley (Chest Diseases and Isolation—78 beds). For day and night duty.

Wilkinson Hospital, Belmont Road, Bolton ((Diseases of the Chest—59 beds).

Ashton-under-Lyne General Hospital, Ashton-under-Lyne (Mainly Acute—600 beds). Full-time. For duty in Geriatric Wards. Non-resident.

STUDENT NURSES

Oldham and District General Hospital, Rochdale Road, Oldham (Mainly General—931 beds). Female students for Preliminary Training School commencing 1st February, 1960. Block system of education is in force. Theoretical training from qualified Sister Tutor. Student Nurses on Supplementary Register are accepted for two years' training.

STUDENT NURSES—Contd.

Ashton-under-Lyne General Hos Ashton-under-Lyne (Mainly Acute— beds). For the Preliminary Trai School commencing January, 18th, 1 Age from 18 years onwards.

PUPIL ASSISTANT NURSE

Crumpsall Hospital, Delaunays R Manchester, 8.

CHESHIRE

NIGHT SISTERS

War Memorial Hospital, Congleton beds). Full or part-time.

THEATRE SISTERS

War Memorial Hospital, Congleton beds). Full or part-time.

WARD SISTERS

West Heath Hospital, Congleton beds).

Ancoats Post-operative and Convalesc Hospital, Great Warford, Nr. Alder Edge (Convalescent—30 beds).

MIDWIFERY SISTERS

Cliffe Maternity Home, Wybunb Nr. Nantwich (Maternity G.P. Unit— beds). Resident or non-resident.

Aspland Maternity Home, Hyde (Mat nity—16 beds).

War Memorial Hospital, Congleton beds). For new midwifery departm of 10 beds.

STAFF MIDWIVES

War Memorial Hospital, Congleton beds). For new midwifery departm of 10 beds.

Macclesfield Hospital, Macclesfield beds). For day-night duty. 44 h working week.

Aspland Maternity Home, Hyde (Mat nity—16 beds).

PUPIL MIDWIVES

Barony Hospital, Nantwich (Mode Maternity Unit—32 beds). Part II Tra ing School commences 1st March, June, 1st September and 1st Decemb

Macclesfield Hospital, Macclesfield beds). Midwifery department (23 c and beds. Premature Baby Unit). Tra ing School for Part II of the Centr Midwives Board Certificate.

STAFF NURSES (MALE or FEMALE)

Ancoats Post-operative and Convalesc Hospital, Great Warford, Nr. Alder Edge (Convalescent—30 beds).

Moss Lane Hospital, Macclesfield beds).

STAFF NURSES (FEMALE)

Macclesfield Hospital, Macclesfield beds). S.R.N. for General Wards a Departments. Day-night duty. 44 h working week.

NURSERY NURSES

Macclesfield Hospital, Macclesfield beds). N.N.E.B. for duties in nurse Resident or non-resident.

ENROLLED ASSISTANT NURSES (FEMALE)

Ancoats Post-operative and Convalesc Hospital, Great Warford, Nr. Alder Edge (Convalescent—30 beds).

Moss Lane Hospital, Macclesfield beds).

War Memorial Hospital, Congleton beds). For new midwifery departm of 10 beds.

STUDENT NURSES

Macclesfield Hospital, Macclesfield beds). General Nurse Training Scho for male and female students.

MANCHESTER REGIONAL HOSPITAL BOARD—(*Contd.*)

MENTAL NURSING VACANCIES

FAIRFIELD GENERAL HOSPITAL BURY, LANCASHIRE
(508 beds)

Sisters, Deputy Sisters and **Deputy Charge Nurses** required for the Acute Psychiatric Unit at the above hospital. This is a new progressive unit of modern design with much up-to-date equipment.

BARONY HOSPITAL NANTWICH, CHESHIRE
(General, Chronic, Maternity and Psychiatric—278 beds)

Deputy Male Charge Nurse for Psychiatric Ward.

STUDENTS. There are vacancies for **Student Nurses, Pupil Assistant Nurses** and **Pupil Midwives** at Training Hospitals (including Mental Hospitals and Mental Deficiency Institutions) in all parts of the Region, which comprises parts of Lancashire, Cheshire, Derbyshire and Westmorland. Applicants who wish to enter training should write to the Matron of the hospital of their choice. A list of hospitals in the region which are recognised Training Schools for Student Nurses, Pupil Assistant Nurses and Pupil Midwives will be sent on application to the Nursing Officer, Manchester Regional Hospital Board, Cheetwood Road, Manchester, 8. (70)

Harefield and Northwood Group
Hospital Management Committee
MOUNT VERNON HOSPITAL
NORTHWOOD, MIDDX.
(551 beds)

APPOINTMENT OF DEPUTY MATRON

Applications are invited for the post of **Deputy Matron** which will become vacant on 1st April, 1960. The establishment is Deputy Matron, Assistant Matron and Administrative Sister. Complete Training Schools for Student Nurses and Pupil Assistant Nurses. Post-graduate Courses in Plastic Surgery and Radiotherapy Nursing. Salary scale £865-£1,015 per annum, less £240 for residence.

Applications, with full details of training, subsequent experience and three names for reference, should be addressed to the Group Secretary by 16th January, 1960. (6681)

Huddersfield Hospital Management Committee
ST. LUKE'S HOSPITAL
(253 beds)

Applications are invited for the appointment of **Assistant Matron** at the above hospital. The Group Geriatric Admission Unit is based on this hospital, which also caters for acute medical and surgical, paediatric and maternity patients. The hospital is a Training School for Assistant Nurses.

Applicants must possess S.R.N. and S.C.M. qualifications. Salary scale £775-£895 per annum, in accordance with the terms and conditions of service of the Whitley Nurses' and Midwives' Council.

Applications, with full particulars of age, qualifications and experience and accompanied by the names of two referees, should be sent to the undersigned immediately.

H. J. JOHNSON,
Group Secretary,
Huddersfield Hospital Management Committee.

The Royal Infirmary,
Huddersfield. (6682)

TUTOR

male or female, required for **Hollymoor Hospital** (740 beds) and **Rubery Hill Hospital** (970 beds). Experience in all grades of psychiatric nursing. Four-year combined scheme of training in operation; also 18 months post-registration for S.R.Ns. One other Tutor and Principal Tutor. Number of students in training at present, 91. Cottage available.

Applications, giving full details and the names and addresses of three referees, to be sent to the Group Secretary, Rubery Hill Hospital, Birmingham, within 14 days. (6686)

HOME SISTER

required February, 1960. Good administrative experience obtained. Relief duties—Matron's Office. Under 40 preferred. Whitley Council conditions.

Details to Matron, The Home and Hospital for Jewish Incurables, 295 High Road, South Tottenham, London, N.15. (6714)

KENYA

QUEEN ELIZABETH'S OVERSEAS NURSING SERVICE

SISTER TUTORS, S.R.N., S.T. DIPLOMA (FEMALE)

Vacancies exist for **Sister Tutors** who have the above qualifications either on probation for the permanent service or on two years contract.

Duties are chiefly the preparation of students for registration by the Nurses' and Midwives' Council of Kenya. This qualification is recognised by the General Nursing Council. All teaching is in English.

Permanent and pensionable terms of service are at a salary scale of £879 x £33 to £945 x £36 to £1017 x £39 to £1173 x £42 to £1257 p.a. Up to four increments may be granted for approved post-graduate experience.

Passages are paid both ways and leave is granted at the rate of four to five days per month's completed service.

There are also contract posts for two years on modified but comparable conditions, including the payment of superannuation if so desired.

Full information and forms of application may be obtained from:
Overseas Nursing Association,
1 Sanctuary Buildings,
Great Smith Street,
London, S.W.1. (5949)

United Birmingham Hospitals
THE BIRMINGHAM AND MIDLAND HOSPITAL FOR WOMEN
SHOWELL GREEN LANE, SPARKHILL
BIRMINGHAM, 11

Home Sister, resident or non-resident, required to commence duty 1st February, 1960, at this unit of the Queen Elizabeth School of Nursing.
Apply to Matron as soon as possible. (6699)

KENYA

Queen Elizabeth's Overseas Nursing Service

NURSING SISTERS, S.R.N., S.C.M.

Vacancies exist for **Nursing Sisters** who have the above qualifications either on probation for the permanent service or on two years contract.

Permanent and pensionable terms of service are at a salary scale of £813 a year, rising by annual increments of £33 to £945 × £36 to £1,017 × £39 to £1,173. Passages are paid both ways and leave is granted at the rate of 4 to 5 days per month's completed service.

There are also contract posts for two years on modified but comparable conditions, including the payment of superannuation if so desired.

Full information and forms of application may be obtained on application to

OVERSEAS NURSING ASSOCIATION,
1, SANCTUARY BUILDINGS, GREAT SMITH STREET,
WESTMINSTER, LONDON, S.W.1 (60)

THE UNITED LEEDS HOSPITALS
THE MATERNITY HOSPITAL at LEEDS
Hyde Terrace, Leeds 2

Part I Period Midwifery Training School

Applications are invited for the post of
MIDWIFERY SISTER

Excellent experience can be obtained in normal and abnormal midwifery.

Applications to be sent to the Matron. (6474)

RANYARD MEMORIAL NURSING HOME

RANYARD MEMORIAL CHARITABLE TRUST

The following non-resident staff are still required for this small independent hospital for 30 patients, to be opened early in 1960:

For day duty: 1 SISTER.
2 STAFF NURSES.
3 STATE ENROLLED ASSISTANT NURSES.

For night duty: 1 SISTER.
1 PART-TIME STAFF NURSE.
2 STATE ENROLLED ASSISTANT NURSES.

Whitley Scale of Salaries.

Forms of application from the Matron, Ranyard Memorial Nursing Home, Blessington Road, Lewisham, S.E.13. (6712)

PLEASE MENTION "NURSING TIMES" WHEN ANSWERING ITS ADVERTISEMENTS

BIRMINGHAM REGIONAL HOSPITAL BOARD

On behalf of the Hospital Management Committees, applications are invited for the following appointments and should be sent, together with details of age, qualifications, training, experience, and the names of two referees (or copies of two recent testimonials) to the Matron of the appropriate Hospital (except where otherwise stated), from whom further details may be obtained. Salaries are in accordance with the appropriate National Scales.

POWICK HOSPITAL, Nr. WORCESTER

WARD SISTERS

The hospital practises all modern forms of treatment and all wards are open. Other facilities include extensive Out-patient Department, E.E.G.; residential hostel for women going out to daily work; out-patient social therapy clubs, etc. 610 female beds. Hospital is situated near Worcester and close to the Malvern Hills, designated as an area of exceptional natural beauty.

Applications to Matron.

BIRMINGHAM AND DISTRICT

SISTER TUTOR

SELLY OAK HOSPITAL, BIRMINGHAM, 29 (General—500 beds. Complete General Training School). **Qualified Sister Tutor** to assist Principal Tutor. Resident or non-resident.

HOME SISTER

HALLAM HOSPITAL, WEST BROMWICH (428 beds).

DEPARTMENTAL SISTER

WALSALL MANOR HOSPITAL (Acute General and Geriatric—500 beds). (Category B.) For busy Out-patient and Casualty Department.

NIGHT SISTER

HALLAM HOSPITAL, WEST BROMWICH (428 beds). One of three for general part of the hospital. Forty-four hour week. Resident or non-resident.

THEATRE SISTER

DUDLEY ROAD HOSPITAL, BIRMINGHAM, 18 (General—650 beds; Maternity—114 beds. Premature Baby Unit). For General Theatres, with knowledge of E.N.T. work.

SISTERS

LITTLE BROMWICH GENERAL HOSPITAL, BIRMINGHAM, 9 (General and Fever Training School—700 beds). For relief duties. Resident or non-resident.

ST. CHAD'S HOSPITAL, BIRMINGHAM, 16 (General—152 beds). Relief Sister. Resident or non-resident. Forty-four hour week.

SUMMERFIELD HOSPITAL, BIRMINGHAM, 18 (Chronic Sick and Geriatric—1,082 beds). Two Junior Ward Sisters: one for Female Admission Ward (64 beds) and one for Male Admission Ward (37 beds).

THE BIRMINGHAM ACCIDENT HOSPITAL AND REHABILITATION CENTRE, BIRMINGHAM, 15 (215 beds). Ward Sister for Male Traumatic Surgical Ward.

YARDLEY GREEN HOSPITAL, BIRMINGHAM, 9 (Chest—400 beds). Ward Sister required for increase of staff establishment and introduction of shift system of duty.

STAFF NURSES

DUDLEY ROAD HOSPITAL, BIRMINGHAM, 18 (General—650 beds; Maternity—114 beds. Premature Baby Unit). For General Wards.

HALLAM HOSPITAL, WEST BROMWICH (428 beds). For wards and departments. Resident or non-resident.

LITTLE BROMWICH GENERAL HOSPITAL, BIRMINGHAM, 9 (General and Fever Training School—700 beds). Resident or non-resident. Also one male for Surgical Ward.

ST. CHAD'S HOSPITAL, BIRMINGHAM, 16 (General—152 beds). Resident or non-resident. Forty-four hour week.

SELLY OAK HOSPITAL, BIRMINGHAM, 29 (Geriatric—456 beds. Assistant Nurse Training School). S.R.N. for Geriatric Wards. Resident or non-resident.

SUMMERFIELD HOSPITAL, BIRMINGHAM, 18 (Chronic Sick and Geriatric—1,082 beds). For day and night duty.

SUTTON COLDFIELD HOSPITAL, STAFFS. (General—54 beds). Theatre Staff Nurse. Resident or non-resident. Forty-four hour week.

THE BIRMINGHAM ACCIDENT HOSPITAL AND REHABILITATION CENTRE, BIRMINGHAM, 15 (Accident—215 beds). For Acute Traumatic Surgical Wards and Burns Unit. Male or female. Excellent experience.

THE MIDLAND CENTRE FOR NEUROSURGERY, SMETHWICK (75 beds). Operating Theatre Staff Nurses—opportunity to gain experience in Neurosurgical Theatre. Appointment for six months or longer. Resident or non-resident.

YARDLEY GREEN HOSPITAL, BIRMINGHAM, 9 (Chest—400 beds). Staff Nurses, S.R.N. or B.T.A.

POST-GRADUATE COURSES

BIRMINGHAM AND MIDLAND EYE HOSPITAL, BIRMINGHAM, 3 (156 beds). S.R.N.s required for one year's training for the Diploma of the Ophthalmic Nursing Board.

HALLAM HOSPITAL, WEST BROMWICH (428 beds). Premature Baby Unit offers six months course in nursing premature babies, under modern conditions, to State Registered and State Registered Children's Nurses or State Certified Midwives.

MARSTON GREEN MATERNITY HOSPITAL, Nr. BIRMINGHAM (143 beds. Complete Midwifery Training School). Applications are invited from trained Nurses who are desirous of taking a course of training in the care of premature babies. A certificate given at the completion of six months training.

THE MIDLAND CENTRE FOR NEUROSURGERY, SMETHWICK (75 beds). Course in Neurosurgical and Neurological Nursing. Six months course for Staff Nurses who are interested in this specialised nursing. Certificates awarded.

YARDLEY GREEN HOSPITAL, BIRMINGHAM, 9 (Chest—400 beds). General trained Nurses for one year's training for B.T.A. Certificate and surgical experience.

STATE ENROLLED ASSISTANT NURSES

HALLAM HOSPITAL, WEST BROMWICH (428 beds). For wards and departments. Resident or non-resident.

BIRMINGHAM AND DISTRICT—Contd.

STATE ENROLLED ASSISTANT NURSES—Continued

LITTLE BROMWICH GENERAL HOSPITAL, BIRMINGHAM, 9 (General and Fever Training School—700 beds). Male or female.

ST. CHAD'S HOSPITAL, BIRMINGHAM, 16 (General—152 beds). For General Wards. Non-resident.

SUMMERFIELD HOSPITAL, BIRMINGHAM, 18 (Chronic Sick and Geriatric—1,082 beds). For day and night duty.

THE BIRMINGHAM ACCIDENT HOSPITAL AND REHABILITATION CENTRE, BIRMINGHAM, 15 (215 beds). For ward work. Male or female. Resident or non-resident.

THE SKIN HOSPITAL, BIRMINGHAM, 15 (Dermatological—59 beds). For In-patient Department. Resident or non-resident.

YARDLEY GREEN HOSPITAL, BIRMINGHAM, 9 (Chest—400 beds). Resident or non-resident.

MIDWIFERY TUTOR

WALSALL MANOR MATERNITY HOSPITAL (36 beds). With diploma for Part II Training School. Willing also to supervise Ante-Natal Clinics and teach mothercraft.

MIDWIFERY NIGHT SUPERINTENDENT

LORDSWOOD MATERNITY HOSPITAL, BIRMINGHAM, 17 (33 beds). Part II Training School. Resident or non-resident. Applications are invited from experienced Midwives.

MIDWIFERY SISTERS

DUDLEY ROAD HOSPITAL, BIRMINGHAM, 18 (General—650 beds; Maternity—114 beds. Premature Baby Unit).

HALLAM HOSPITAL, WEST BROMWICH (428 beds). Sister for Premature Baby Unit accommodating 14 babies which is a modern building with every nursing facility, to work under Sister-in-Charge. Excellent opportunity for experience. Resident or non-resident. Modern resident accommodation. Also two Midwifery Sisters for modern Maternity Unit of 60 beds.

LORDSWOOD MATERNITY HOSPITAL, BIRMINGHAM, 17 (33 beds). Full-time. Resident or non-resident.

MARSTON GREEN MATERNITY HOSPITAL, Nr. BIRMINGHAM (143 beds. Complete Midwifery Training School). S.R.N., S.C.M. At least one year's experience since qualifying.

ST. CHAD'S HOSPITAL, BIRMINGHAM, 16 (General—152 beds). Part II Training School, normal and abnormal obstetrics. Rotational day and night duty with three other Sisters. Forty-four hour week. Resident or non-resident.

SELLY OAK HOSPITAL, BIRMINGHAM, 29 (General—500 beds. Maternity Department—36 beds. Part I Training School). S.R.N., S.C.M., for alternate day and night duty. Resident or non-resident.

STAFF MIDWIVES

DUDLEY ROAD HOSPITAL, BIRMINGHAM, 18 (General—650 beds; Maternity—114 beds. Premature Baby Unit).

HALLAM HOSPITAL, WEST BROMWICH (428 beds). For modern Maternity Unit of 60 beds. New nurses' home.

LORDSWOOD MATERNITY HOSPITAL, BIRMINGHAM, 17 (33 beds). Full-time. Resident or non-resident.

ST. CHAD'S HOSPITAL, BIRMINGHAM, 16 (General—152 beds). Whole-time. Resident or non-resident. Alternate periods day and night duty. Forty-four hour week. Part-time Midwives considered for night duty, two or three nights per week.

SELLY OAK HOSPITAL, BIRMINGHAM, 29 (General—500 beds. Maternity Department—36 beds. Part I Training School). S.R.N., S.C.M., for alternate day and night duty. Resident or non-resident.

PUPIL MIDWIVES

DUDLEY ROAD HOSPITAL, BIRMINGHAM, 18 (General—650 beds; Maternity—114 beds. Premature Baby Unit). For the Part I C.M.B. Examination. Vacancies 7th March, 25th April and 13th June, 1960. State Registered Nurses for six months training. Excellent experience in all departments. Pupils have opportunity of attending Clinical Teaching Rounds conducted by Obstetricians for medical students attached to Birmingham University.

HALLAM HOSPITAL, WEST BROMWICH (428 beds). S.R.N. or R.S.C.N. Six months course. Vacancies every three months. Study day per week.

HEATHFIELD ROAD MATERNITY HOSPITAL, BIRMINGHAM, 19 (35 beds). Part II Midwifery Training School. Instruction in gas and air analgesia. Vacancies occur each month. Training: three months in hospital followed by three months district.

LORDSWOOD MATERNITY HOSPITAL, BIRMINGHAM, 17 (33 beds. Second Period Training School). Coaching by qualified Midwifery Tutor. Lectures and demonstrations on relaxation and preparation for childbirth. Gas and air analgesia.

MARSTON GREEN MATERNITY HOSPITAL, Nr. BIRMINGHAM (Maternity—143 beds). Complete Midwifery Training School. S.R.N. only accepted for 12 months' course of training. This course includes 14 days in school, instruction in Gas and Air Analgesia, three months district. Schools February, May and August. Also for second period training. S.R.N. or non-S.R.N. Schools commence March, June and September. Outdoor uniform provided and cycle allowance given during district training.

THE ROYAL HOSPITAL (WOMEN'S BRANCH), PARK ROAD WEST, WOLVERHAMPTON (Gynaecological, Obstetrical and Premature Baby—90 beds). Part I Midwifery Training School. Vacancies every three months. Approved Gas and Air Analgesia Course. Pupils coached throughout by qualified Sister Tutor. Applications to Matron, The Royal Hospital, Wolverhampton.

WALSALL MANOR MATERNITY HOSPITAL (36 beds). Part II training offered. Schools commence 1st March, 1st June, 1st September, 1st December. Experience in Labour Ward, Clinics, Premature Baby Unit. Three weeks on night duty and three months on district while resident in hospital.

NURSING AUXILIARIES

YARDLEY GREEN HOSPITAL, BIRMINGHAM, 9 (Chest—400 beds). Female. Resident or non-resident.

BIRMINGHAM REGIONAL HOSPITAL BOARD—(Contd.)

WOLVERHAMPTON AND DISTRICT

NIGHT SISTERS

WOLVERHAMPTON AND MIDLAND COUNTIES EYE INFIRMARY, WOLVERHAMPTON (100 beds). Two required. S.R.N., with Ophthalmic Nursing Diploma. Resident or non-resident. Good living accommodation with recreational facilities.

THEATRE SISTERS

THE ROYAL HOSPITAL, WOLVERHAMPTON (General—310 beds).

SISTERS

NEW CROSS HOSPITAL, WOLVERHAMPTON (General—634 beds). Ward Sister for General Wards. Resident or non-resident.

PARKFIELDS HOSPITAL, WOLVERHAMPTON (Fever and Tuberculosis—66 beds). Ward Sister (tuberculosis). Applications to Matron, The Royal Hospital, Wolverhampton.

THE ROYAL HOSPITAL, WOLVERHAMPTON (General—310 beds). Ward Sister (Surgical) required.

WOLVERHAMPTON AND MIDLAND COUNTIES EYE INFIRMARY, WOLVERHAMPTON (100 beds). Junior Out-patient Sister. S.R.N. with Ophthalmic Nursing Diploma. Resident or non-resident. Good living accommodation with recreational facilities.

HOLIDAY RELIEF SISTERS

NEW CROSS HOSPITAL, WOLVERHAMPTON (General—634 beds). Resident or non-resident.

STAFF NURSES

NEW CROSS HOSPITAL, WOLVERHAMPTON (General—634 beds). Resident or non-resident.

THE ROYAL HOSPITAL (WOMEN'S BRANCH), PARK ROAD WEST, WOLVERHAMPTON (Gynaecological, Obstetrical and Premature Baby—90 beds). Full-time or part-time. Resident or non-resident. Apply to Matron, The Royal Hospital, Wolverhampton.

WOLVERHAMPTON AND MIDLAND COUNTIES EYE INFIRMARY, WOLVERHAMPTON (100 beds). State Registered Nurses, either with Ophthalmic Nursing Diploma or for post-graduate training. Good living accommodation with recreational facilities.

POST-GRADUATE COURSES

THE ROYAL HOSPITAL (WOMEN'S BRANCH), PARK ROAD WEST, WOLVERHAMPTON (Gynaecological, Obstetric and Premature Baby Unit—90 beds). Trained Nurses to take six months' course in the Premature Baby Unit at the end of which a certificate is given. Applications to The Royal Hospital, Wolverhampton.

STATE ENROLLED ASSISTANT NURSES

BRIDGNORTH AND SOUTH SHROPSHIRE INFIRMARY, BRIDGNORTH (General and Maternity—55 beds). For general duties.

MIDWIFERY SISTERS

BRIDGNORTH AND SOUTH SHROPSHIRE INFIRMARY, BRIDGNORTH (General and Maternity—55 beds). S.R.N., S.C.M., for small Maternity Unit of 12 beds. Resident or non-resident.

NEW CROSS HOSPITAL, WOLVERHAMPTON (General—634 beds). For busy Maternity Unit. Resident or non-resident.

STAFF MIDWIVES

NEW CROSS HOSPITAL, WOLVERHAMPTON (General—634 beds). Resident or non-resident.

SHROPSHIRE

ASSISTANT MATRONS

THE BEECHES HOSPITAL, IRONBRIDGE (Mainly Chronic Sick and Mental Defective — 156 beds). Detailed applications to J. P. Mallet, Group Secretary, at the Hospital, not later than 8th January, 1960.

THE ROBERT JONES AND AGNES HUNT ORTHOPAEDIC HOSPITAL, OSWESTRY (Orthopaedic—430 beds). To act as Deputy Matron. Administrative experience essential, orthopaedic experience preferred. (400-499 bed training school.)

THEATRE SISTER

THE ROBERT JONES AND AGNES HUNT ORTHOPAEDIC HOSPITAL, OSWESTRY (Orthopaedic—430 beds). Post would provide valuable experience in orthopaedic theatre techniques.

SISTERS

CROSS HOUSES HOSPITAL, SHREWSBURY (174 beds, including 34 maternity). Full-time. Resident or non-resident.

ROYAL SALOP INFIRMARY GROUP TRAINING SCHOOL, SHREWSBURY (504 beds). For Abnormal Midwifery Department.

WREKIN HOSPITAL, WELLINGTON. Experienced Ward Sister interested in teaching. S.E.A.N. Training School. 127 beds including surgical, children's, maternity, chest unit and geriatric patients.

STAFF NURSES

CROSS HOUSES HOSPITAL, SHREWSBURY (174 beds, including 34 maternity). Theatre experience an advantage. Resident or non-resident.

GREENFIELDS HOSPITAL, OSWESTRY (Chronic Sick—22 beds). S.R.N. Full-time. Non-resident.

OSWESTRY AND DISTRICT HOSPITAL, OSWESTRY (Acute—43 beds). Full-time.

STAFF MIDWIFE

OSWESTRY AND DISTRICT HOSPITAL, OSWESTRY (Acute—43 beds).

HEREFORDSHIRE

STAFF NURSES

BROMYARD HOSPITAL (Geriatric—96 beds). Two required.

STATE ENROLLED ASSISTANT NURSES

BROMYARD HOSPITAL (Geriatric—96 beds).

STOKE-ON-TRENT AND DISTRICT

ADMINISTRATIVE SISTERS

CHESHIRE JOINT SANATORIUM, Nr. MARKET DRAYTON, SALOP. (305 beds).

NIGHT SISTERS

BUCKNALL HOSPITAL, STOKE-ON-TRENT (272 beds).

WESTCLIFFE HOSPITAL, TUNSTALL (Chronic Sick—213 beds). S.R.N.

SISTERS

BIDDULPH GRANGE ORTHOPAEDIC HOSPITAL, BIDDULPH, STOKE-ON-TRENT (Children—104 beds). Ward Sister for Children's Ward—experience in children's orthopaedic nursing essential.

BUCKNALL HOSPITAL, STOKE-ON-TRENT (272 beds). Ward Sister for Female Geriatric Ward to be opened shortly.

HARTSHILL ORTHOPAEDIC HOSPITAL, HARTSHILL (68 beds). Ward Sister, S.R.N.—experience in orthopaedic nursing.

LEEK MOORLANDS HOSPITAL, LEEK, STAFFS. (104 beds). Relief Sisters, S.R.N., for duties in Chronic Wards.

NORTH STAFFS ROYAL INFIRMARY, HARTSHILL, STOKE-ON-TRENT (450 beds). Ward Sister (second of two) for Ear, Nose and Throat Department. Resident or non-resident, as desired. Also Ward Sister for Female Surgical and Gynaecological Ward.

STAFF NURSES

BRADWELL HOSPITAL, CHESTERTON (Chronic—58 beds). S.R.N. Resident or non-resident.

BUCKNALL ISOLATION HOSPITAL, STOKE-ON-TRENT (272 beds). S.R.N. or R.F.N. **Male and female.**

CHEADLE HOSPITAL, STAFFS. (Chronic—82 beds).

CHESHIRE JOINT SANATORIUM, Nr. MARKET DRAYTON, SALOP. (T.B. and Chest—305 beds). Two required, B.T.A. Certificate only. Also S.R.N.s for one year's training for B.T.A. Certificate and S.R.N.s for experience in thoracic nursing.

CITY GENERAL HOSPITAL, STOKE-ON-TRENT (815 beds). S.R.N. for wards and departments, also for theatre duties.

HAYWOOD HOSPITAL, BURSLEM (96 beds). S.R.N.s for Theatre and Surgical Wards, for Children's Ward and for Casualty Department.

LEEK MEMORIAL HOSPITAL, STAFFS. (27 beds). S.R.N.

LONGTON HOSPITAL, STOKE-ON-TRENT (55 beds). For wards and departments.

NORTH STAFFS ROYAL INFIRMARY, HARTSHILL, STOKE-ON-TRENT (450 beds). For Private Patients' Block. Also for General Wards and departments. Resident or non-resident.

NORTH STAFFS ROYAL INFIRMARY, HARTSHILL, STOKE-ON-TRENT (450 beds). Staff Nurses, S.R.N., for new Twin Operating Theatre Unit.

STANFIELD HOSPITAL, BURSLEM (Chronic Sick—90 beds). S.R.N. for Female Chronic Wards.

POST-GRADUATE COURSES

BUCKNALL HOSPITAL, STOKE-ON-TRENT (272 beds, including 85 Infectious). General Trained Nurses for one year's training for R.F.N. Certificate.

STATE ENROLLED ASSISTANT NURSES

BRADWELL HOSPITAL, CHESTERTON (Chronic—58 beds). Resident or non-resident.

BIDDULPH GRANGE ORTHOPAEDIC HOSPITAL, BIDDULPH, STOKE-ON-TRENT (Children—104 beds). Female—experienced in children's or orthopaedic nursing.

BUCKNALL ISOLATION HOSPITAL, STOKE-ON-TRENT (272 beds). Male and female.

CHEADLE HOSPITAL, STAFFS. (Chronic—82 beds).

LEEK MEMORIAL HOSPITAL, STAFFS. (27 beds).

LEEK MOORLANDS HOSPITAL, STAFFS. (Long-stay and Maternity—104 beds). Female.

LONGTON HOSPITAL, STOKE-ON-TRENT (55 beds).

STANFIELD HOSPITAL, BURSLEM (Chronic Sick—90 beds).

WESTCLIFFE HOSPITAL, TUNSTALL (Chronic—213 beds). **Two required. Male.**

MIDWIFERY SISTERS

CITY GENERAL MATERNITY UNIT (58 beds). Apply Matron, Limes Maternity Hospital, Hartshill, Stoke-on-Trent.

FANNY DEAKIN MATERNITY HOSPITAL, CHESTERTON, NEWCASTLE, STAFFS. (16 beds). S.R.N., S.C.M.

HAYWOOD HOSPITAL, BURSLEM. S.R.N., S.C.M.

LIMES MATERNITY HOSPITAL, HARTSHILL, STOKE-ON-TRENT (44 beds).

STAFF MIDWIVES

CITY GENERAL HOSPITAL, STOKE-ON-TRENT (Maternity Unit—60 beds). S.R.N., S.C.M. **Apply Matron, Limes Maternity Hospital,** Hartshill, Stoke-on-Trent.

HAYWOOD HOSPITAL, BURSLEM (Acute General). S.R.N., S.C.M., for modern Maternity Unit of 30 beds.

NORTH STAFFORDSHIRE ROYAL INFIRMARY. One for night duty, one for day duty. Resident or non-resident.

PUPIL MIDWIVES

CITY GENERAL HOSPITAL, STOKE-ON-TRENT (General and Maternity—815 beds). Complete Training School, Parts I and II. **Part I at The City General Hospital.** Study day system of training. S.R.N. and non-S.R.N. pupils accepted for six and eighteen months' training respectively. **Part II at The Limes Maternity Hospital (46 beds). Gas and Air Analgesia** training available at both hospitals. Applications for both Part I and Part II to the **Matron, The Limes Maternity Hospital, Hartshill, Stoke-on-Trent.**

NURSING AUXILIARIES

CHESHIRE JOINT SANATORIUM, Nr. MARKET DRAYTON, SALOP. (305 beds).

LONGTON HOSPITAL, STOKE-ON-TRENT (55 beds).

CONTINUED OVERLEAF

BIRMINGHAM REGIONAL HOSPITAL BOARD—(*Contd.*)

WORCESTERSHIRE

DEPARTMENTAL SISTERS

BROMSGROVE GENERAL HOSPITAL (411 beds. General and Part II Midwifery Training School). Theatre Superintendent.

MALVERN GENERAL HOSPITAL (17 beds). Category (b). Required with theatre experience. Resident.

NIGHT SISTERS

CORBETT HOSPITAL, STOURBRIDGE (General—114 beds. General Training School). S.R.N. Resident or non-resident.

SMALLWOOD HOSPITAL, REDDITCH (General—32 beds). Part-time.

THEATRE SISTERS

BROMSGROVE GENERAL HOSPITAL (411 beds. General and Part II Midwifery Training School).

SISTERS

AVONSIDE HOSPITAL, EVESHAM (Long-stay and Maternity—255 beds). Ward Sisters for Male Chronic Wards.

BROMSGROVE GENERAL HOSPITAL (411 beds. General and Part II Midwifery Training School). Four Sisters, one each for Gynaecology Ward, Geriatric Ward, Medical Ward and Orthopaedic Ward in New Year.

MALVERN GENERAL HOSPITAL (17 beds). Ward Sister. Resident.

SHRUB HILL HOSPITAL, WORCESTER (Long-stay and Maternity—216 beds). Two Ward Sisters, resident or non-resident, for Male and Female Wards.

WORCESTER ROYAL INFIRMARY (General—213 beds). Two experienced Ward Sisters, S.R.N., R.S.C.N.: one for Medical and one for Surgical Unit.

CHARGE NURSE

ROMSLEY HILL HOSPITAL, HALESOWEN, Nr. BIRMINGHAM (Pulmonary Tuberculosis—134 beds). S.R.N. (for relief duties). Sanatorium experience desirable but not essential. Resident accommodation for single man.

STAFF NURSES

BLAKEBROOK HOSPITAL, KIDDERMINSTER (General and Geriatric—257 beds).

BROMSGROVE GENERAL HOSPITAL (411 beds. General and Part II Midwifery Training School). Staff Nurses for Orthopaedic Ward and one for Private Wards.

KNIGHTWICK SANATORIUM, Nr. WORCESTER (Tuberculosis—100 beds). Resident or non-resident.

WORCESTER ROYAL INFIRMARY (General—213 beds). For Acute Medical, Surgical and Accident Wards.

STATE ENROLLED ASSISTANT NURSES

BROMSGROVE GENERAL HOSPITAL (411 beds. General and Part II Midwifery Training School).

EVESHAM GENERAL HOSPITAL (50 beds).

KNIGHTWICK SANATORIUM, Nr. WORCESTER (Tuberculosis—100 beds).

ROMSLEY HILL HOSPITAL, HALESOWEN, Nr. BIRMINGHAM (Pulmonary Tuberculosis—134 beds). Male and female. Resident or non-resident.

WORCESTER EYE HOSPITAL (18 beds). Resident or non-resident. Forty-four hour week.

MIDWIFERY NIGHT SUPERINTENDENT

BROMSGROVE GENERAL HOSPITAL (411 beds. General and Part II Midwifery Training School). Resident or non-resident. Flat available. 38 beds plus 5 First Stage.

MIDWIFERY SISTERS

BROMSGROVE GENERAL HOSPITAL (411 beds. General and Part II Midwifery Training School). For Maternity Ward.

RONKSWOOD HOSPITAL, WORCESTER (General—251 beds; Maternity—50 beds Part I Midwifery Training School). For busy Maternity Unit.

STAFF MIDWIVES

AVONSIDE HOSPITAL, EVESHAM (Long-stay and Maternity—255 beds). For day and night duty. Resident or non-resident.

BROMSGROVE GENERAL HOSPITAL (411 beds. General and Part II Midwifery Training School).

RONKSWOOD HOSPITAL, WORCESTER (General—251 beds; Maternity—50 beds. Part I Midwifery Training School). For ward and departmental work in busy Midwifery Unit.

PUPIL MIDWIVES

BROMSGROVE GENERAL HOSPITAL (411 beds. General and Part II Midwifery Training School). 38 beds plus 5 First Stage.

RONKSWOOD HOSPITAL, WORCESTER (General—251 beds; Maternity—50 beds. Part I Midwifery Training School). Schools commence 1st February, 1st May, 1st August and 1st November each year. New, well-equipped department, including Premature Baby Unit.

STAFFORDSHIRE

SISTERS

PRESTWOOD SANATORIUM, Nr. STOURBRIDGE, WORCS. (200 beds). Ward Sister. Resident or non-resident. Accommodation for non-resident in hospital grounds.

CHARGE NURSES

PRESTWOOD SANATORIUM, Nr. STOURBRIDGE, WORCS. (200 beds). One resident, one non-resident. Accommodation for non-resident in hospital grounds.

STATE ENROLLED ASSISTANT NURSES

PRESTWOOD SANATORIUM, Nr. STOURBRIDGE, WORCS. (200 beds). Resident or non-resident.

NURSING AUXILIARIES

PRESTWOOD SANATORIUM, Nr. STOURBRIDGE, WORCS. (200 beds). Resident or non-resident.

COVENTRY AND DISTRICT

ASSISTANT MATRON

HIGH VIEW HOSPITAL, BEDWORTH, Nr. NUNEATON (Chronic Sick—262 beds. Training School for State Enrolled Assistant Nurses). Resident. Good quarters available.

THEATRE SISTER

PAYBODY (ORTHOPAEDIC) HOSPITAL, ALLESLEY, COVENTRY (89 beds). Experienced (part-time).

STAFF NURSES

PAYBODY (ORTHOPAEDIC) HOSPITAL, ALLESLEY, COVENTRY (89 beds). Full-time. Resident or non-resident. Opportunity given to take the Orthopaedic Nursing Certificate.

BURTON-ON-TRENT AND DISTRICT

THEATRE SISTER

THE GENERAL HOSPITAL, BURTON-ON-TRENT (Acute—251 beds). For night duty. Busy general hospital. Forty-four hour week. Resident or non-resident.

STAFF NURSES

THE GENERAL HOSPITAL, BURTON-ON-TRENT (Acute—251 beds). Theatre Staff Nurses, male or female, required for increase in staff. Busy general hospital. Day or night duty. Resident or non-resident. Forty-four hour week.

WARWICKSHIRE

SISTERS

WARWICK HOSPITAL. Ward Sister.

STAFF NURSES

WARWICK HOSPITAL. Staff Nurse.

STATE ENROLLED ASSISTANT NURSES

STRATFORD-ON-AVON HOSPITAL (163 beds). Complete General Training School.

MENTAL NURSING APPOINTMENTS

SENIOR ASSISTANT MATRON

SHELTON HOSPITAL, SHREWSBURY (Mental—approx. 530 female beds). Candidates should be qualified mental nurses with a general nursing qualification.

WARD SISTERS

SHELTON HOSPITAL, SHREWSBURY (Mental—approx. 530 female beds). Resident or non-resident. Forty-four hour week.

STAFF NURSES

CITY GENERAL HOSPITAL, STOKE-ON-TRENT. Female for Female Psychiatric Unit of 86 beds; also Male Staff Nurses, R.M.P.A., for Male Psychiatric Unit, non-resident.

SHELTON HOSPITAL, SHREWSBURY (Mental—approx. 530 female beds). Resident or non-resident. Forty-four hour week.

STUDENT NURSE TRAINING

The undermentioned hospitals offer facilities for Student Nurse Training and applications are invited from women (and where indicated from men), aged 18 to 30, to take the course of three years' General Training for State Registration. The Block System of training, where referred to, means that much of the theoretical work is undertaken when the Nurse is not working on the wards. For further particulars, details of salaries and application forms, apply to the Matron of the hospital concerned unless otherwise stated.

BIRMINGHAM AND MIDLAND EYE HOSPITAL, BIRMINGHAM, 1 (156 beds). Candidates, aged 17 years, accepted as Ophthalmic trainees, for four years associated training, two at this hospital and a further two at one of the following: Dudley Road, Queen Elizabeth, General or St. Chad's Hospitals. Eligible for the Diploma of the Ophthalmic Nursing Board at the end of two years. Eighty-eight hour fortnight.

BROMSGROVE GENERAL HOSPITAL (General and Part II Midwifery Training School—411 beds). Male and female. Next school January, 1960.

CHESHIRE JOINT SANATORIUM, Nr. MARKET DRAYTON, SALOP. (T.B. and Chest—305 beds). Four years' course of training in General Tuberculosis Nursing; the first two years at the Cheshire Joint Sanatorium, followed by two years at the City General Hospital or the North Staffordshire Royal Infirmary, Stoke-on-Trent. Students also accepted for two years training for the British Tuberculosis Association Certificate only.

CITY GENERAL HOSPITAL, STOKE-ON-TRENT (815 beds). Complete General Training School. Male and female. Study day block system in operation. Pleasantly situated; modern nurses' home; separate bedrooms.

IRMINGHAM REGIONAL HOSPITAL BOARD—(*Contd.*)

STUDENT NURSE TRAINING—Contd.

DUDLEY ROAD HOSPITAL, BIRMINGHAM, 18 (General—650 beds; aternity—114 beds. Premature Baby Unit). Complete General Training School. aining in three years plus three months trial period. Block system of training operation. 4th January, 4th April and 11th July, 1960.

HALLAM HOSPITAL, WEST BROMWICH (428 beds). For Preliminary aining School Course commencing 28th March, 1960, and approximately every ee months. Study day and modified system in operation. Good residential ommodation.

KIDDERMINSTER GENERAL HOSPITAL (112 beds). Female. Complete eral Training School.

LITTLE BROMWICH GENERAL HOSPITAL, BIRMINGHAM, 9 (General and er Training School—700 beds). For training for the General Register. Nurses the Supplementary Register accepted for shortened period of training.

NEW CROSS HOSPITAL, WOLVERHAMPTON (General—634 beds). Between and 35 years of age. Three years training including twelve weeks in Preliminary aining School.

NORTH STAFFS ROYAL INFIRMARY, HARTSHILL, STOKE-ON-TRENT 0 beds). Complete General Training School. **Male and female.** Block system training in operation. Modern nurses' home in pleasant surroundings. Separate ooms. Recreational facilities.

PRESTWOOD SANATORIUM, Nr. STOURBRIDGE, WORCS. (200 beds). sident or non-resident.

ST. CHAD'S HOSPITAL, BIRMINGHAM, 16 (General—152 beds). Well cated girls, 18 years and over. Training period of three years includes weeks in preliminary training school. Study day system in force. Forty-four r week. Vacancies for January and April, 1960.

SELLY OAK HOSPITAL, BIRMINGHAM, 29 (General—500 beds. Complete eral Training School). Girls aged 18 years and over, of good education, for aining commencing 30th March, 1960. Block system of training.

STRATFORD-ON-AVON HOSPITAL (163 beds. Complete Training School the General Register for male and female Nurses). Nurses on Supplementary gister are accepted for reduced period of training.

WARWICK HOSPITAL. Training is offered in General Nursing to prepare ll educated girls for State Registration, minimum age 18 years.

WEST HEATH HOSPITAL, BIRMINGHAM, 31 (Pulmonary Tuberculosis—7 beds). **Male and female** for two years training for B.T.A. Certificate.

YARDLEY GREEN HOSPITAL, BIRMINGHAM, 9 (Medical and surgical atment of tuberculosis and other chest diseases in adults and children—0 beds). **Male and female.** Resident or non-resident. Four years course of aining in general and tuberculosis nursing. First two years will be spent at rdley Green Hospital followed by two years at Dudley Road Hospital, Selly Oak spital or the Queen Elizabeth School of Nursing, Birmingham. Students are also cepted for two years' training for the British Tuberculosis Association Certificate.

PUPIL ASSISTANT NURSES

Are required at the following hospitals for two years' training r Roll of Assistant Nurses. Further particulars from the Matron the hospital concerned.

AVONSIDE HOSPITAL, EVESHAM (Long-stay and Maternity—255 beds). sistant Nurse Training School. Male and female. Training given by teaching aff at Avonside and Evesham General Hospitals, for acute and surgical nursing.

CROSS HOUSES HOSPITAL, SHREWSBURY (174 beds, including maternity).

HAYWOOD HOSPITAL, BURSLEM (96 beds: Acute—66, Maternity—30). emale, between 18 and 40 years, for two years' training course, including four eks in Preliminary Training School. Modern nurses' home with excellent enities. Full particulars from Matron, North Staffordshire Royal Infirmary, oke-on-Trent.

MID-WORCESTERSHIRE HOSPITAL MANAGEMENT COMMITTEE. Male d female. Study day system of training. Apply to the Matron of one of the mponent Training Schools: Bromsgrove Cottage Hospital; Blackwell Recovery spital, near Bromsgrove; Smallwood Hospital, Redditch; Blakebrook Hospital, dderminster.

SELLY OAK HOSPITAL, BIRMINGHAM, 29 (Geriatric Wards—456 beds, sistant Nurse Training School). Women from 18 to 45 years. Modern Nurses' ome. Vacancies 15th February and 28th March.

WEST HEATH HOSPITAL, BIRMINGHAM, 31 (Pulmonary Tuberculosis—7 beds). **Male and female.** Part of the course to be taken at Yardley Green spital and Selly Oak Hospital West.

WORCESTER ROYAL INFIRMARY SCHOOL OF NURSING (incorporating onkswood and Shrub Hill Hospitals, Worcester). This training offers experience acute, medical and surgical nursing. Next school January, 1960.

YARDLEY GREEN HOSPITAL, BIRMINGHAM, 9 (407 beds for medical d surgical treatment of tuberculosis and other chest diseases in adults and ildren). Part of the course to be taken at Selly Oak Hospital West.

(65)

The United Cambridge Hospitals
BROOKFIELDS HOSPITAL

The following staff are required for work at Brookfields Hospital (Infectious iseases or Medical Wards):

1 **Ward Sister** for Medical Diseases Ward (21 beds).
2 **Staff Nurses.** S.R.N. or S.R.F.N.

Salary and conditions of service in accordance with the recommendations of e Whitley Council. The hospital is convenient to the city centre.

Applications, stating age, qualifications and experience, should be sent to atron, Brookfields Hospital, Mill Road, Cambridge. (6564)

UGANDA
Queen Elizabeth's Overseas Nursing Service

Nursing Sisters, S.R.N., S.C.M. are required. Appointment either on probation for the pensionable service or on contract/gratuity.

Salary £846 rising by annual increments of £33 then £36 then £39 to £1,173. Passages paid out and for home leave after tour or contract. Leave is earned at the rate of 5 days for each completed month of service.

Apply to: **OVERSEAS NURSING ASSOCIATION,**
1 Sanctuary Buildings, Great Smith Street,
Westminster, London, S.W.1 (335)

THE VANCOUVER GENERAL HOSPITAL
Enjoy Western Canada's climate and hospitality
GENERAL STAFF NURSE
applications are invited

1,500 bed Teaching Hospital — Heart of British Columbia's medical centre. Attractive personnel policies. Salary $280.00-$336.00 per month. Five-day, forty hour week.

Eligibility for registration in B.C. necessary. Please apply to Personnel Department, Vancouver General Hospital, Vancouver, B.C. (1413)

THORACIC & CARDIAC SURGERY

LONDON CHEST HOSPITAL,
ARLESEY, BEDS. (Nr. Letchworth)

There are vacancies or:

Staff Nurses
Assistant Nurses
Student Nurses
Nursing Auxiliaries

There is opportunity for training for the B.T.A. Certificate: S.R.N.s one year; others two years. Good experience also available in Medical and Surgical aspects of Non-Tuberculous Intra-thoracic disease.

Apply to: The Matron. (2533)

ST. BARTHOLOMEW'S HOSPITAL, LONDON, E.C.1

There are a few vacancies for **Staff Nurses,** giving good medical and surgical ward experience. Post may be resident or non-resident.

Apply to Matron, giving particulars of training, age and subsequent experience, if any. (6493)

ST. BARTHOLOMEW'S HOSPITAL, LONDON, E.C.1

Applications are invited for the post of
Staff Midwife.
Apply Matron, giving details of training and subsequent experience. (3348)

THE BAHRAIN PETROLEUM COMPANY LIMITED

The above Company require the services of a **Chartered Physiotherapist** with qualifications in Radiography, not over 35 years of age, for employment in their staff hospitals in the Persian Gulf. In addition to salary, which will be dependent on qualifications and experience, free air-conditioned accommodation and a living allowance are provided. A kit allowance, medical attention, paid home and local leaves are also provided.

Apply, in writing, quoting "MDL", with particulars of qualifications and experience, to Caltex Services Limited, Caltex House, Knightsbridge Green, London, S.W.1. (6698)

LEEDS REGIONAL HOSPITAL BOARD

On behalf of the Management Committees, applications are invited for the following appointments, and should be sent together with details of age, qualifications, training, experience, and the names of two referees (or copies of two recent testimonials) to the Matron of the appropriate hospital (except where otherwise stated), from whom further details may be obtained. Salaries and conditions are in accordance with the appropriate National Agreements.

WESTERN GENERAL HOSPITAL, HULL
(504 beds)

QUALIFIED SISTER TUTOR to assist Principal Tutor in General Training School. Post vacant now and offers good teaching facilities and experience

Applications, with the names of three referees, to Matron.

THE GENERAL HOSPITAL, DEWSBURY
(General—128 beds)

SECOND SISTER for Out-patient Department.

SECOND SISTER for Casualty Department.

STAFF NURSE for theatre duties.

SCARBOROUGH, BRIDLINGTON, MALTON AND WHITBY GROUP HOSPITAL MANAGEMENT COMMITTEE
ASSISTANT MATRONS

Applications are invited for the post of **ASSISTANT MATRON** to the following hospitals:

Lloyd Hospital, Bridlington (Acute—50 beds). The hospital participates in a Group Assistant Nurse Training Scheme.

Adela Shaw Orthopaedic Hospital, Kirbymoorside, Yorks. (112 beds). The hospital is a Training School for the Orthopaedic Certificate.

Applications, stating age, experience, qualifications, etc., and accompanied by two names for reference, should be addressed to the Group Secretary, Scarborough Hospital, Scarborough.

PINDERFIELDS GENERAL HOSPITAL WAKEFIELD
(School of Nursing—594 beds)

QUALIFIED SISTER TUTOR to assist Principal Tutor. Post vacant now through retirement. Excellent teaching facilities and equipment.

Applications to Group Secretary, Wakefield "B" Group Hospital Management Committee, Pinderfields General Hospital, Wakefield.

ASSISTANT MATRONS

STAINCLIFFE GENERAL HOSPITAL, Dewsbury (General — 304 beds; including 37 maternity and 96 geriatric beds). Vacancy 1st February, 1960. Detailed applications, with the names of three referees, should be submitted to Matron at the hospital.

SISTER TUTORS

HALIFAX AREA HOSPITALS. Assistant Sister Tutor for Group Preliminary Training School. New pleasant home and school combined for up to 30 students. Applications to the Secretary, Royal Halifax Infirmary, Halifax.

NIGHT SUPERINTENDENTS

SCOTTON BANKS HOSPITAL, Ripley Road, Knaresborough (Chest Diseases, Gynaecology and Surgery). Part I Midwifery desirable.

HOME SISTERS

SCOTTON BANKS HOSPITAL, Ripley Road, Knaresborough (Chest Diseases, Gynaecology and Surgery).

THE GENERAL HOSPITAL, Batley (General—99 beds) Suitable post for anyone wishing to train for administration.

ADMINISTRATIVE SISTERS

ST. THOMAS'S HOSPITAL, Scarborough (Continuation Hospital forming part of the Scarborough Hospital School of Nursing—290 beds). Resident.

NIGHT SISTERS

CLAYTON HOSPITAL, Northgate, Wakefield (General—207 beds). One of two with Night Superintendent in charge. Resident or non-resident.

STAINCLIFFE GENERAL HOSPITAL, Dewsbury (General—304 beds). S.R.N., S.C.M. One of two working under Night Superintendent.

THE ROYAL INFIRMARY, Huddersfield (General—285 beds). One of three. Theatre experience an advantage. Resident or non-resident.

THEATRE SISTERS

WESTWOOD HOSPITAL, Beverley, Yorks. Junior Theatre Sister. Busy general hospital (229 beds), delightfully situated; easy access to city amenities.

SISTERS

BARTHOLOMEW HOSPITAL, Bartholomew Avenue, Goole (Surgical—44 beds). Busy Out-patients' Department. Ward Sister. Resident or non-resident.

HARROGATE GENERAL HOSPITAL, Knaresborough Road, Harrogate (General and Maternity—253 beds. General Training School for Nurses). For relief duties (permanent post) in wards and other departments including casualty and out-patients. Forty-four hour week, including long week-ends monthly. If residence required, accommodation is available in semi-detached house adjoining hospital grounds.

SISTERS—Contd.

HULL ROYAL INFIRMARY, Prospect Street, Hull. Sister for Fe Orthopaedic Ward.

ST. HILDA'S HOSPITAL, Whitby (Geriatric—52; Part III—48 beds). W Sister (Male Ward). S.R.N.

ST. JOHN'S HOSPITAL, Halifax (Chronic and Geriatric—382 beds). W Sister for Rehabilitation Ward.

SCOTTON BANKS HOSPITAL, Ripley Road, Knaresborough (Chest Dise Gynaecology and Surgery). Ward Sister for Young Chronic Sick Ward.

THE GENERAL HOSPITAL, Batley (General—99 beds). Two required Out-patients and Casualty.

THORNTON VIEW HOSPITAL, Clayton, Bradford (Geriatric—229 bed Ward Sister, S.R.N.

WESTERLAND INFANTS HOSPITAL, Elloughton, Nr. Brough (Children's 25 beds). Ward Sister. S.R.N., R.S.C.N. Full-time. Apply Matron, H Maternity Hospital, Hedon Road, Hull

WESTERN GENERAL HOSPITAL, Anlaby Road, Hull (General—504 bed Ward Sister.

WOODLANDS ORTHOPAEDIC HOSPITAL, Rawdon, Nr. Leeds (112 bed Ward Sister, S.R.N., for Female Ward of 27 beds, in delightfully situated hos midway between Leeds and Bradford. Possession of O.N.C. qualification the desirable, is not essential. Post resident or non-resident.

HOLIDAY RELIEF SISTERS

MATERNITY HOSPITAL, Fulford, York (108 beds. Part II Training Scho

STAFF NURSES (Female)

ARTHINGTON HALL HOSPITAL, Arthington, Nr. Leeds (Convalescent— Male beds). Full-time. Resident. Apply Chief Nurse.

DUNELM HOSPITAL, Harrogate (Rheumatism—22 beds. Annexe to Royal Bath Hospital). Staff Nurse for this hospital which is for the treatment rheumatic diseases. Off duty arranged to have half day and one day long morning commencing duty at 12 noon. Forty-four hour week.

HARROGATE GENERAL HOSPITAL, Knaresborough Road, Harrog (General and Maternity—253 beds. General Training School for Nurses). F increased establishment. Must be willing and able to help in the supervision training of Student Nurses. Resident or non-resident. Forty-four hour week.

HULL ROYAL INFIRMARY, Prospect Street, Hull. One for Female Surgi Ward.

HULL ROYAL INFIRMARY (SUTTON) (General—214 beds). For M Surgical Ward. Resident or non-resident. Apply Hull Royal Infirmary, Prosp Street, Hull.

KILLINGBECK HOSPITAL, York Road, Leeds, 14 (Tuberculosis and Chest 227 beds). S.R.N. or T.A. only. Full or part-time, for day or night du Resident or non-resident. Facilities available to qualify for B.T.A. Certificate— year course.

KINGSTON GENERAL HOSPITAL, Beverley Road, Hull (General—419 bed Qualified S.R.N. and R.M.N. for modern Psychoneurosis Unit.

KNARESBOROUGH HOSPITAL, Stockwell Road, Knaresborough (Geriatric 130 beds).

MIRFIELD MEMORIAL HOSPITAL, (Surgical Annexe—18 beds). For d duties. Resident or non-resident. Apply to Matron, The General Hospital, Dewsbu

ST. MARY'S HOSPITAL, Scarborough (Geriatric—122 beds). S.R.N.

SCOTTON BANKS HOSPITAL, Ripley Road, Knaresborough (Chest Diseas Gynaecology and Surgery).

THE ROYAL INFIRMARY, Huddersfield (General—285 beds). F Ophthalmic Ward, General Wards, also one R.S.C.N. for Children's Ward—ni duty.

WESTERN GENERAL HOSPITAL, Anlaby Road, Hull (General—504 bed For day and night duty on Babies' Ward. R.S.C.N. Full-time or part-tim Resident or non-resident. Also for Operating Theatre.

WESTWOOD HOSPITAL, Beverley, Yorkshire. Theatre Staff Nurse Gynaecological Theatre. Busy general hospital of 229 beds, delightfully situate easy access to city amenities.

WHITLEY GRANGE HOSPITAL, Dewsbury (Chest Diseases — 30 bed S.R.N. or S.E.A.N. or B.T.A. Nurse. Resident.

STAFF NURSES (Male)

ARTHINGTON HALL HOSPITAL, Arthington, Nr. Leeds (Convalescent— Male beds). Full-time. Resident. Apply Chief Nurse.

DUNELM HOSPITAL, Harrogate (Rheumatism—22 beds. Annexe to Royal Bath Hospital). Required for this hospital which is for the treatment rheumatic diseases. Off duty arranged to have half day and one day long morning commencing duty at 12 noon. Forty-four hour week.

KILLINGBECK HOSPITAL, York Road, Leeds, 14 (Tuberculosis and Chest 227 beds). S.R.N. or T.A. only. Full or part-time, for day or night du Resident or non-resident. Facilities available to qualify for B.T.A. Certificate one year course.

KINGSTON GENERAL HOSPITAL, Beverley Road, Hull (General—419 bed S.R.N. and R.M.N. for Psychoneurosis Ward. Non-resident.

POST REGISTRATION COURSES

KILLINGBECK HOSPITAL, York Road, Leeds, 14 (Tuberculosis and Chest 227 beds). Male or female to train for B.T.A. Certificate. S.R.N.—one y course; S.E.A.N.—two year course. Forty-four hour week. Resident or n resident.

MATERNITY HOSPITAL, Fulford, York (108 beds. Part II Training Scho **Premature Baby Unit.** Six months' course in premature baby care, includ lectures by Paediatrician and attendance at follow up clinic. Further particul on application. May be resident or non-resident during training. Eighty-e hour fortnight. Training commences in March, June, September and Decem each year.

LEEDS REGIONAL HOSPITAL BOARD—*Contd.*

ATE ENROLLED ASSIST. NT NURSES

ARTHINGTON HALL HOSPITAL, Arthington, Nr. Leeds (Convalescent—50 s beds). Male or female. Full-time. Resident. Applications to Chief Nurse.

HULL ROYAL INFIRMARY, Prospect Street, Hull. For General Wards.

KILLINGBECK HOSPITAL, York Road, Leeds, 14 (Tuberculosis and Chest— beds). Full or part-time, for day or night duty. Resident or non-resident. cilities available to qualify for B.T.A. Certificate—two year course.

KINGSTON GENERAL HOSPITAL, Beverley Road, Hull (General—419 beds). le or female. Non-resident.

SCOTTON BANKS HOSPITAL, Ripley Road, Knaresborough (Chest Diseases, naecology and Surgery).

THE GENERAL HOSPITAL, Otley (General—170 beds).

WHARFEDALE CHILDREN'S HOSPITAL, Burley Road, Menston, Ilkley ildren's Long-stay—105 beds). Resident or non-resident.

IDWIFERY SISTERS

ST. MARY'S HOSPITAL, Leeds, 12 (Maternity—109 beds). Resident or n-resident.

ST. WINIFRED'S MATERNITY HOME, Wells Road, Ilkley (Maternity—12 s). For night duty. Resident or non-resident.

WOODGATES MATERNITY HOME, North Ferriby, Nr. Hull, Yorks. (24 beds). ightfully situated on outskirts of Hull.

TAFF MIDWIVES

CARLTON LODGE MATERNITY HOME, Leeds Road, Harrogate (Maternity— beds). Full-time. Resident or non-resident.

CROSSLEY MATERNITY HOME, Mirfield (15 beds). Full-time.

ESKDALE HOSPITAL, Whitby (Medical—17 beds; Maternity—13 beds). C.M.

HARROGATE GENERAL HOSPITAL, Knaresborough Road, Harrogate eneral and Maternity—253 beds. General Training School for Nurses). Required increased establishment. Must be willing and able to help in the supervision d training of Pupil Midwives. Forty-four hour week.

HULL MATERNITY HOSPITAL, Hedon Road, Hull (Maternity—74 beds). perience in all departments. Resident or non-resident.

KINGSTON GENERAL HOSPITAL, Beverley Road, Hull (General—419 beds). e required for day or night duty. Resident or non-resident.

MATERNITY HOSPITAL, Fulford, York (108 beds. Part II Training School).

ST. LUKE'S MATERNITY HOSPITAL, Bradford, Yorks. (138 beds). Resident non-resident. Further particulars from Matron.

ST. MARY'S HOSPITAL, Leeds, 12 (Maternity—109 beds). Resident or n-resident.

STAINCLIFFE GENERAL HOSPITAL, Dewsbury (General—304 beds). For or night duty.

WOODGATES MATERNITY HOME, North Ferriby, Nr. Hull, Yorks. (24 beds). ightfully situated on outskirts of Hull.

UPIL MIDWIVES

HALIFAX GENERAL HOSPITAL, Halifax (Maternity—102 beds). Training hools commence January, April, July and October. S.R.N.s and R.S.C.N.s are ven one week's preparatory training before entering the wards. Organised dy periods are arranged during the whole of the training for Part I of the ntral Midwives' Board Examination. Obstetric and paediatric lectures are ven by Consultants at the hospital. Good experience is available in normal and normal midwifery. The hospital is pleasantly situated on the outskirts of the wn. Pupils may be resident or non-resident.

HULL MATERNITY HOSPITAL, Hedon Road, Hull (Maternity—74 beds). pil Midwives prepared for the Part I examination of the Central Midwives' ard. Approved arrangements for Gas and Air Analgesia and good experience vided in the care of premature babies. Obstetric and Paediatric Lectures ven by Specialists and qualified Midwifery Tutor. One week's preparatory urse in classroom before commencing training.

MATERNITY HOSPITAL, Fulford, York (108 beds. Part II Training School). is is a modern hospital in pleasant surroundings. A full-time Sister Tutor is ployed and the hospital affords good experience in both normal and abnormal dwifery. There are facilities for instruction in analgesia, mothercraft, relaxation d premature baby care. Next vacancies June, 1960.

ST. LUKE'S MATERNITY HOSPITAL, Bradford, Yorks. (138 beds). For s period midwifery training. Must be S.R.N. or R.S.C.N. Weekly study day d 44 hour week in operation. Instruction in premature baby care given. Hospital venently situated to the city centre. Second period training can be given Bradford if desired. Brochure from Matron.

ST. MARY'S HOSPITAL, Leeds, 12 (Maternity—109 beds). S.R.N. only are w being enrolled to prepare for the Central Midwives' Board Examination. o qualified Midwife Tutors are responsible for the supervision of training in eory and practice. A two weeks' theoretical course is given prior to entering rds. A study day and day off per week. Obstetric and paediatric lectures are ven by Consultants on the hospital staff. Good experience is available in the re of premature babies, also normal and abnormal midwifery. The hospital is asantly situated in its own grounds 3½ miles from the city centre, and is rved by a frequent bus service. Separate bedrooms in modernised nurses' home. ochure is available on application to the Matron. Pupils may be resident non-resident in approved cases.

NURSING AUXILIARIES

KNARESBOROUGH HOSPITAL, Stockwell Road, Knaresborough (Geriatric—130 beds).

SCOTTON BANKS HOSPITAL, Ripley Road, Knaresborough (Chest Diseases, Gynaecology and Surgery).

THISTLE HILL HOSPITAL, Thistle Hill, Knaresborough (Paediatrics and Pre-convalescent—54 beds). Resident or non-resident. Some previous nursing experience essential.

MENTAL NURSING APPOINTMENTS

TUTOR

STANSFIELD VIEW AND FIELDEN HOSPITALS, Todmorden (Mental Deficiency—220 beds). Male or female. Revised syllabus. This is a new appointment due to recent recognition of the hospital as a Training School for Nurses in Mental Deficiency. The present accommodation is 190 beds at the Stansfield View Hospital and 30 at the nearby Fielden Hospietal where developments are in hand to provide increased accommodation. Married quarters may be available for married man if required. Detailed applications to the Chief Male Nurse, Stansfield View Hospital, Todmorden, Lancs.

STUDENT NURSE TRAINING

There are vacancies at the undermentioned hospitals. Training allowances and conditions of service in accordance with the Whitley Council scales. Applications to Matron of hospital concerned.

HALIFAX GENERAL HOSPITAL, Halifax (General—425 beds). Female. Complete General Training School. Nurses on Supplementary Register accepted for two years' General Training Course at any time.

HARROGATE GENERAL HOSPITAL, Knaresborough Road, Harrogate (General and Maternity—253 beds. General Training School for Nurses). There are vacancies for well-educated candidates to receive a sound theoretical and practical training for the General Register, over a period of three years and three months. Schools commence 19th April, 26th July, 31st October, 1960. Applications may be sent after the age of 17.

HULL ROYAL INFIRMARY, Prospect Street, Hull. Resident or non-resident.

KILLINGBECK HOSPITAL, York Road, Leeds, 14 (Tuberculosis and Chest—227 beds). Male or female. Resident or non-resident. For (a) General State Registration—one year at Killingbeck and two years at a general hospital in Leeds; (b) B.T.A. Certificate—two year course. Suitable ex-T.B. patients accepted for training.

SCARBOROUGH HOSPITAL GENERAL TRAINING SCHOOL FOR NURSES (290 beds). Vacancies in the Preliminary Training School Courses commencing April and September, 1960. Candidates must be at least 18 years of age and a good standard of education is required. Candidates on a Supplementary Register are accepted for a shortened period of training. The hospital is modern in construction and offers excellent all round experience. A limited number of candidates with General Certificate of Education or who have taken a pre-nursing course are accepted at 17 years of age for pre-nursing experience. Apply Matron, Scarborough Hospital, Scarborough.

THE ROYAL INFIRMARY, Huddersfield (General—285 beds). For General Nurse Training. Nurses on the Supplementary Register accepted for shortened course of training.

PUPIL ASSISTANT NURSES

For two years' training for Roll of Assistant Nurses

BINGLEY HOSPITAL, Bingley (General—68 beds). Female.

RAIKESWOOD HOSPITAL, Skipton (Geriatric—143 beds, Acute Medical—28 beds). Male and female (non-resident only if male).

ROYAL BATH HOSPITAL, Cornwall Road, Harrogate (Rheumatic Diseases—147 beds). Young ladies from the age of 18 years for school which commences in May, 1960. Forty-four hour working week. Off duty arranged to include half day and one day off and long morning, duty commencing at 12 noon.

ST. JOHN'S HOSPITAL, Halifax (Chronic Sick—382 beds). Male or female. Board residence available for female pupils.

ST. JOHN'S HOSPITAL, Keighley (Geriatric—180 beds, Maternity—24 beds). Male and female (non-resident only if male).

SKIPTON GENERAL HOSPITAL, Skipton (General—64 beds). Male and female (non-resident only if male).

THE GENERAL HOSPITAL, Otley (General—170 beds). Female.

TUDENTS. There are vacancies for Student Nurses, Pupil Assistant Nurses and Pupil Midwives, at training hospitals (including Mental ospitals and Mental Deficiency Institutions) in all parts of the Region. Applicants who wish to enter training should write to the atron of the hospital of their choice referred to in the above advertisement. (67)

UNITED LIVERPOOL HOSPITALS D LEWIS NORTHERN HOSPITAL EDS STREET, LIVERPOOL, 3

ations are invited for the post of a Female Surgical Ward.

with details of age, training and nt. experience, with names of two to Matron immediately. (6693)

PADDINGTON GREEN CHILDREN'S HOSPITAL, W.2 (St. Mary's Hospital)

red Sister, S.R.N. or R.S.C.N. to rge of a Surgical Ward.

ations to the Matron. (6715)

ST. MARY'S HOSPITAL SAMARITAN HOSPITAL FOR WOMEN MARYLEBONE ROAD, N.W.1

Ward Sister required for busy Gynaecological Private Wing of 14 beds. Part I Midwifery desirable.

Salary according to Whitley Council Scale. The post will become vacant on the 1st April, 1960.

Applications, giving details of age, qualifications and experience, together with the name of Matron for reference, to the Matron. (x6679)

THE UNITED LEEDS HOSPITALS GENERAL INFIRMARY AT LEEDS

Sister required for the Anaesthetic Department of the Operating Theatres of the General Infirmary. Resident or non-resident. Previous experience of this branch of work not necessary, but theatre experience essential.

Please apply to The Matron, The General Infirmary at Leeds, giving details of age, training and experience, together with the names of three persons for reference. (6581)

THE UNITED BIRMINGHAM HOSPITALS HOSPITAL FOR WOMEN SHOWELL GREEN LANE, SPARKHILL BIRMINGHAM, 11 (126 beds)

Junior Sister, S.R.N. and Midwifery Part I, required at this Unit of the Queen Elizabeth School of Nursing.

Apply to Matron. (6578)

PLEASE MENTION "NURSING TIMES" WHEN ANSWERING ITS ADVERTISEMENTS

NORTH EAST METROPOLITAN REGIONAL HOSPITAL BOARD

On behalf of the Hospital Management Committees, applications are invited for the following appointments, and should be together with details of age, qualifications, training, experience and the names of two referees (or copies of two recent testimonia TO THE MATRON OF THE APPROPRIATE HOSPITAL, unless otherwise stated, from whom further details may be obtained. Sala are in accordance with the appropriate National Scales.

GENERAL NURSING APPOINTMENTS

ASSISTANT MATRON

Harold Wood Hospital, Harold Wood, Essex (General Training School — 415 beds). Resident. Must have good administrative experience. Administrative Certificate an advantage.

DEPUTY CHIEF MALE NURSE

St. David's Hospital, Silver Street, Edmonton, N.18 (Sane Male Epileptics—271 beds). Non-resident. S.R.N. Salary scale £750 x £870 p.a. **Applications to the Superintendent.**

TUTORS (MALE or FEMALE)

Oldchurch Hospital, Romford (General—709 beds). **Female.** Res. or non-res. **Male;** non-res. General Training School. One of six. The complete Teaching Department is in the hospital grounds. The Block System is in use. Experience is offered in both Preliminary and Senior Schools. The Hospital is within easy reach of London.

Queen Elizabeth Hospital for Children, Hackney Road, London, E.2. Qualified Tutor. Res. or non-res. For duties within the Group.

Queen Mary's Hospital for the East End, West Ham Lane, Stratford, E.15 (General — 163 beds; including 37 Maternity). Qualified. Resident or non-resident. To assist in attractive new Teaching Unit of Combined Training School (mainly Preliminary Training School) with **St. Mary's and Plaistow Hospitals.** Combined block and study day system of training in force.

TUTORS

Hackney Hospital, London, E.9 (General—870 beds). Qualified. Resident or non-resident.

Whipps Cross Hospital, Leytonstone, E.11 (General — 974 beds). Qualified Tutor (one of six tutors). Complete Training School for Nurses. Up-to-date teaching department. Block system of training.

SISTER TUTORS

Black Notley Hospital, Nr. Braintree, Essex (Complete General and Orthopaedic Training School—516 beds). Res. or non-res. Up-to-date Teaching Department. Block system of training.

Victoria Hospital, Romford (General—99 beds). Res. or non-res. Qualified. For Student Nurses. Comfortable quarters.

ADMINISTRATIVE SISTER

East Herts. Hospital, Gallows Hill, Hertford, Herts. (76 beds). Resident. Post-operative and Geriatric. To relieve Sister in Charge. **Apply Matron, Hertford County Hospital.**

HOLIDAY RELIEF SISTER (Administrative)

Hertford County Hospital, Hertford, Herts. (173 beds). Female. Resident or non-resident.

TEMPORARY ADMINISTRATIVE SISTER

Queen Mary's Hospital for the East End, West Ham Lane, Stratford, E.15 (163 beds). Resident or non-resident. Female.

NIGHT SUPERINTENDENT (FEMALE)

St. John's Hospital, Wood Street, Chelmsford, Essex (409 beds). Resident or non-resident. Must be S.R.N., S.C.M. Pleasant flat available. Salary £645—£825.

NIGHT SISTERS IN SOLE CHARGE

Harts Hospital, Woodford Green, Essex (Tuberculosis—100 beds). Resident or non-resident.

Queen Elizabeth Hospital for Children, Banstead, Surrey. Res. or non-res. S.R.N. R.S.C.N.

NIGHT SISTERS

Harold Wood Hospital, Harold Wood, Essex (General Training School — 415 beds). Resident or non-resident. **TWO** Night Sisters. Three nights off duty per week.

London Jewish Hospital, Stepney Green, E.1 (General—130 beds). Res. or non-res. 44 hour week.

Mile End Hospital, Bancroft Road, London, E.1 (479 beds). Res. or non-res. Three nights off per week. 44 hour week.

North Middlesex Hospital, Silver Street, Edmonton, London, N.18 (General—827 beds). Res. or non-res. Five nights off duty per fortnight. Full and part-time.

Southend General Hospital, Prittlewell Chase, Southend-on-Sea, Essex (262 beds). Resident or non-resident. A very busy hospital.

Victoria Hospital, Romford (General—99 beds). Res. or non-res. Senior Night Sister. For busy general hospital. Eight nights on, six nights off.

MIDWIFERY SISTERS—Contd.

St. John's Hospital, Wood Street, Chelmsford, Essex (Maternity Unit—77 beds). Resident or non-resident. Part I Training School.

HOLIDAY RELIEF MIDWIFERY SISTER

Bishop's Stortford and District Hospital, Rye Street, Bishop's Stortford, Herts. Resident or non-resident. S.R.N., S.C.M. Full-time with a view to permanency.

DEPARTMENTAL THEATRE SISTER

Chase Farm Hospital, The Ridgeway, Enfield (409 beds). Res. or non-res. S.R.N. in charge of twin theatre suite.

THEATRE SISTERS

Black Notley Hospital, Nr. Braintree, Essex (Complete General and Orthopaedic Training School — 516 beds). Res. or non-res. One of three.

Harold Wood Hospital, Harold Wood, Essex (General Training School — 415 beds). Resident or non-resident. Busy Theatre undertaking general surgery.

Mile End Hospital, Bancroft Road, London, E.1 (General—479 beds). Res. or non-res. 44 hour week.

WHIPPS CROSS HOSPITAL, LONDON, E.11

(General—974 beds)

Vacancies: **SISTERS**—day or night duty:

(a) General Wards. S.R.N., at least Part I Midwifery.

(b) Paediatric Wards. S.R.N., R.S.C.N., or good experience.

The hospital is situated on the borders of Epping Forest, yet it is within easy reach of Central London.

Applications to the Matron.

DEPUTY SUPERINTENDENT MIDWIFE

Oldchurch Hospital, Romford (General). Resident. Part I Training School of 90 beds. Hospital is within easy reach of East Coast, London and Country.

MIDWIFERY NIGHT SISTER IN SOLE CHARGE

St. John's Hospital, Wood Street, Chelmsford, Essex (Maternity Unit — 77 beds). Resident or non-resident. Part I Training School. Working with other qualified staff. Salary £670—£845.

SISTER-IN-CHARGE (FEMALE)

Brentwood Maternity Home, Ingrave Road, Brentwood (14 beds). Resident. Administrative and housekeeping experience an advantage. S.R.N. and S.C.M. essential. **(Applications to the Matron, Brentwood District Hospital, Brentwood, Essex).**

MIDWIFERY SISTERS

Chase Farm Hospital, The Ridgeway, Enfield, Middlesex (General—409 beds; including 38 Maternity beds). Res. or non-res. S.R.N., S.C.M.

North Middlesex Hospital, Silver Street, Edmonton, N.18 (Maternity Unit — 101 beds). Res. or non-res. Also **ONE** resident or non-resident; for Premature Baby Unit. Day and night duty.

Oldchurch Hospital, Romford, Essex Res. or non-res. For Part I Training School of 90 beds. Also **ONE** for duty in Premature Baby Unit. Hospital is within easy reach of East Coast, London and country.

Queen Mary's Hospital for the East End, West Ham Lane, Stratford, E.15 (37 Maternity beds). Resident or non-resident. Part I Midwifery Training School.

North Middlesex Hospital, Silver Street, Edmonton, N.18 (General — 827 beds). Resident or non-resident. To work under Theatre Superintendent.

Oldchurch Hospital, Romford, Essex (General—709 beds). Res. or non-res. General Training School. Hospital is within easy reach of East Coast, London and country.

South Lodge Hospital, Winchmore Hill, N.21 (243 beds). Resident or non-resident.

DEPARTMENTAL SISTERS

Black Notley Hospital, Nr. Braintree, Essex (516 beds). Res. or non-res. For Children's Unit (General). R.S.C.N. essential.

North Middlesex Hospital, Silver Street, Edmonton, N.18 (General — 827 beds). Resident or non-resident. For E.N.T. and Ophthalmic Department. Own Theatre.

St. Faith's Hospital, London Road, Brentwood, Essex (Sane Female Epileptics—437 beds, including 29 G.P. beds). Resident or non-resident.

CLINIC SISTER

St. John's Hospital, Wood Street, Chelmsford, Essex. Res. or non-res. Antenatal clinics, post-natal clinics and mothercraft classes. Some Senior Ward Sister relief duties. Part I Training School. Particulars and application forms from Matron.

DEPARTMENTAL WARD SISTER

W. J. Courtauld Hospital, Braintree, Essex (37 beds). Resident. Female. For General Wards.

SISTER

St. John's Hospital, Wood Street, Chelmsford, Essex. Female. Resident or non-resident. Required for small Isolation Unit (Post-natal).

WARD SISTERS

Black Notley Hospital, Braintree, Es (Complete Training School — Gen Orthopaedic and B.T.A.—516 beds). for Female Acute Surgery and Ortho Ward to be opened shortly (17 b res. or non-res. Also **ONE** for Child Surgical Tuberculosis Ward. **ONE** Female Orthopaedic Ward—20 beds. **ONE** Ward Sister for night duty. or non-res.

Brentwood District Hospital, Brentw Essex (Assistant Nurse Training Scho 62 beds). Resident or non-resident. Male Ward. Interesting ward of 21 b medical, surgical and ophthalmic pati

Chase Farm Hospital, The Ridge Enfield (409 beds). Resident or n resident. S.R.N. for busy Female Me Ward.

Chingford Hospital, Larkshall Ro E.4 (Assistant Nurse Training Scho 104 beds). Resident or non-resi S.R.N. with Ward Sister's experie 22 bedded Medical Ward.

Eastern Hospital, Homerton Gr London, E.9 (I.D., etc). Res. or non S.R.N., R.F.N.

London Jewish Hospital, Stepney Gr E.1 (General—130 beds). Res. or n res. For O.P.D. Duties include psychiatric evening clinics. Some chiatry experience desirable.

Mile End Hospital, Bancroft Ro London, E.1 (479 beds). Res. or non For Children's Ward—junior post, hour week.

Oldchurch Hospital, Romford, Es (General—709 beds). Resident. Gen Training School. Hospital within access of East Coast, London and com Also **ONE**, res. or non-res.: for Child Ward Unit. R.S.C.N. qualification quired.

Plaistow Hospital, Samson Street, L don, E.13 (211 beds). Resident or n resident. For Chest and Infectious Dis Wards.

Queen Elizabeth Hospital for Child Banstead, Surrey. Res. or non Medical Ward Sister. S.R.N., R.S.C.N

Rush Green Hospital, Romford (Gen —301 beds). Res. or non-res. For C cle Ward, Acute Medicine and Infect Also **ONE** for Medical Ward. Res. or n res. General Training School. Mod Nurses' Home, pleasant surround Hospital is within easy reach of Lon If non-resident, London Weighting able.

South Lodge Hospital, Winchmore H N.21 (243 beds). Resident or n resident. Junior Sister for E.N.T. W Previous E.N.T. experience essen **ONE** Ward Sister for I.D. Ward. M possess fever certificate.

St. Ann's General Hospital, St. A Road, Tottenham, N.15 (540 beds). R dent or non-resident. For Female Geri Ward—20 beds. **Vacancy February 1960.**

St. Faith's Hospital, London R Brentwood, Essex (Sane Epileptics General Medical Unit — 437 beds). R dent or non-resident. For Child Block. Full-time.

St. George's Hospital, Hornchurch, E (Geriatrics—424 beds). Res. or non-

St. Leonard's Hospital, Nuttall St London, N.1 (General—192 beds). vacancy exists for a Ward Sister fo small male surgical ward. Apply Matron immediately.

St. Mary's Hospital, Pope's Lane, chester, Essex (Assistant Nurse Train School—171 beds). Res. or non-res. Gynaecological Ward, 24 Gynaecolog and Surgical beds.

St. Michael's Hospital, Enfield (Chr —310 beds). Res. or non-res.

St. Peter's Hospital, Maldon, E (142 beds). Resident or non-resid For Chronic Sick Wards.

Westcliff Hospital, Balmoral Road, W cliff-on-Sea, Essex (111 beds). Resi or non-resident. For newly op Geriatric Ward.

NORTH EAST METROPOLITAN REGIONAL HOSPITAL BOARD—Continued

STUDENT NURSE TRAINING

Training normally lasts 3 years for Student Nurses and 2 years for Pupil Assistant Nurses and an allowance of between £285-£320 a year is payable during training less £128 for board, lodging and uniform if resident. Mental Nurse Training Allowance: age 18 £335, 19 £350, 20 £370, less £130 for board, lodging and uniform if resident. Aged 21 or over on entry: 1st year £430, 2nd year £450, 3rd year £470, less £158 for board, lodging and uniform if resident. Four weeks paid leave per annum. For full details please apply to the Matron of the hospital concerned.

BLACK NOTLEY HOSPITAL, BRAINTREE, ESSEX (General and Orthopaedic Training School for Nurses — 522 beds). **FEMALE.** Resident. Situated in beautiful surroundings, **BLACK NOTLEY HOSPITAL** is within reach of London by train, with hospital transport for special trips to shows, etc. The hospital has a modern nurses' home, tennis courts and other recreational facilities. Experience in all branches of nursing. Block system of training; 44 hour week in operation. **Girls aged 18 years and over accepted for General Training. Girls aged 17 years and over accepted for two years' training in Orthopaedic Nursing**

MILE END SCHOOL OF NURSING AND MIDWIFERY, MILE END HOSPITAL, LONDON, E.1 (479 beds). Vacancies for well-educated girls over 18 years of age (also men, non-resident only). Training period includes first 11 weeks in Preliminary Training School. Study day system in force. This is a busy general hospital offering all-round experience with a pleasant, modern nurses' home.

MILE END HOSPITAL, LONDON, E.1 (479 beds). **POST-REGISTRATION COURSES.** Vacancies in January, May and September for **MALE** or **FEMALE** Post-registration Students (R.S.C.N., R.M.N., R.M.N.D.) to take two years' general training for S.R.N. Introductory study days arranged on entry. Resident or non-resident.

CHELMSFORD SCHOOL OF NURSING, CHELMSFORD AND ESSEX HOSPITAL, LONDON ROAD, CHELMSFORD, ESSEX (General—161 beds). **FEMALE.** Resident or non-resident. Vacancies for January, April, July and October schools. Good standard of education required. Candidates on Supplementary Register accepted for two years' training

HAROLD WOOD HOSPITAL, HAROLD WOOD, ESSEX (General Training School—415 beds). **FEMALE.** Res. or non-res. Eighteen years of age or over. Three years course includes twelve weeks in Preliminary Training School. Block system of education. Reduced period for Students on Supplementary Register. Eighty-eight hour fortnight in operation. Hospital situated in pleasant surroundings, only half-an-hour from London by electric train.

GERMAN HOSPITAL, E.8 (General—157 beds). **FEMALE.** Resident or non-resident. Applications invited from well-educated girls 18 years or over. Candidates on Supplementary Register accepted for two years' training. Day and night staff. Forty-four hour week.

NORTH MIDDLESEX HOSPITAL SCHOOL OF NURSING AND MIDWIFERY, EDMONTON, LONDON, N.18 (827 beds). Vacancies for well-educated girls 18 years of age and over. Also men, non-resident only. Training includes 12 weeks in Preliminary Training School and block system of teaching. Candidates on Supplementary Register accepted for two years' training. This is a busy general hospital offering all-round experience, with a pleasant modern nurses' home and good recreational facilities. Vacancies 4th January and 2nd May, 1960.

PLAISTOW HOSPITAL, SAMSON STREET, PLAISTOW, E.13 (211 beds). **FEMALE.** Resident or non-resident For General Training in Combined General Training School. Good standard of education required. Excellent experience available. Block study system in force

CONNAUGHT HOSPITAL, ORFORD ROAD, WALTHAMSTOW, E.17 (General Training School for Nurses — 123 beds). **FEMALE.** Resident or non-resident. For Preliminary Training School commencing end of December and then in following April, July and October.

ROCHFORD GENERAL HOSPITAL, ROCHFORD, ESSEX (619 beds). **FEMALE,** res. or non-res. **MALE,** non-res. Complete Training School. Busy general hospital in pleasant country surroundings near the sea and one hour from London.

SOUTHEND GENERAL HOSPITAL, PRITTLEWELL CHASE, SOUTHEND-ON-SEA, ESSEX (262 beds). **FEMALE.** Res or non-res. Complete Training School. Busy general hospital in pleasant country surroundings near the sea and one hour from London.

HERTS. AND ESSEX GENERAL HOSPITAL, BISHOP'S STORTFORD, HERTS. (341 beds). There are vacancies in the training school for **FEMALE STUDENT NURSES.** Three year course includes twelve weeks in Preliminary Training School. Nurses on Supplementary part of Register accepted for two years. Modern accommodation—single bedrooms. Study day and block system of teaching. Hospital situated in pleasant surroundings, good travelling facilities to London and Cambridge. Whitley Council training grant and conditions. Apply Matron.

RUSH GREEN HOSPITAL, ROMFORD (General—301 beds). **STUDENT NURSES** and **POST-REGISTRATION STUDENT NURSES. Female.** Resident. Complete General Training School within easy reach of London. Apply to Matron for details.

ESSEX COUNTY HOSPITAL, LEXDEN ROAD, COLCHESTER (Complete General Training School—178 beds). **FEMALE.** Resident. Three years' course includes 11 weeks in Preliminary Training School and the block system of study. Nurses on the Supplementary Registers are accepted for two years' training. Good accommodation in nurses' home. Students may be non-resident in third year if they so wish. Training grant and conditions in accordance with Whitley Council recommendations. Colchester is within easy reach of London and the coast. Illustrated brochures on application to Matron.

HARTS HOSPITAL, WOODFORD GREEN, ESSEX (Tuberculosis—100 beds). **FEMALE.** Resident or non-resident. Trainees for the Certificate of the Tuberculosis Association. Aged 18 years and over. Two years' training.

CHADWELL HEATH HOSPITAL, GROVE ROAD, CHADWELL HEATH, ESSEX (172 beds). Resident or non-resident. **FEMALE,** aged 18 years or over, for two years training in fever nursing.

POPLAR HOSPITAL, LONDON, E.14 (General—120 beds). **FEMALE.** Resident.

EASTERN HOSPITAL, E.9 (Fevers). **MALE** and **FEMALE** Students. Two years for full course; one year for Post-graduate Students.

CHASE FARM HOSPITAL, ENFIELD (General — 409 beds). Suitable candidates of 18 years and over (including a limited number of young men) with a keen desire to nurse and a good basic education, are accepted for training at three monthly intervals in January, April, July and October each year. **ALSO** post-graduate Nurses on Supplementary Register and State Enrolled Assistant Nurses accepted for shortened training. **FEMALE** Nurses, resident or non-resident. **MALE** Nurses, non-resident only. A busy general hospital, beautifully situated, pleasant airy classrooms, good shopping facilities and within easy reach of London.

CHELMSFORD SCHOOL OF NURSING, ST. JOHN'S HOSPITAL, WOOD STREET, CHELMSFORD, ESSEX (409 beds). **FEMALE.** Resident or non-resident. General School Leaving Certificate required. Study block system of training. Forty-four hour working week. Shortened course of training for students holding supplementary certificates. Schools commence 1st January, April, July, October. Brochure and application forms.

LONDON JEWISH HOSPITAL, STEPNEY GREEN, LONDON, E.1 (General—130 beds). Immediate vacancies for well-educated girls over 18 years of age as Student Nurses.

BROOMFIELD HOSPITAL, CHELMSFORD, ESSEX. FEMALE, between 18 and 30 years of age, required at the above chest hospital, which is an affiliated general training school of 312 beds and a training school for the British Tuberculosis Certificate. Salary: 1st year, £285; 2nd year, £300; plus a service allowance of £60 on completion of two years. Modern accommodation in pleasant surroundings is available at a charge of £128 per annum for board, uniform and laundry. Good amenities, including free hospital transport. For further particulars apply to Matron.

VICTORIA HOSPITAL, ROMFORD, ESSEX (General—99 beds). **FEMALE.** Resident. Full particulars on application to Matron.

HERTFORD COUNTY HOSPITAL, HERTFORD, HERTS. (173 beds). There are vacancies for Student Nurses in the complete Training School in April and September, 1960. (Males, non-resident only). All students have their own room Forty-four hour week, two days off per week. Study day scheme in operation. S.E.A.N.s, R.S.C.N.s, R.M.P.A.s taken for shortened courses at any time during the year. Training grant and conditions in accordance with Whitley Council recommendations. Complete details can be supplied on application to Matron.

QUEEN MARY'S HOSPITAL FOR THE EAST END, WEST HAM LANE, E.15 (163 beds). **FEMALE.** Resident or non-resident. January, 1960, school

MENTAL NURSING TRAINING

SOUTH OCKENDON HOSPITAL, SOUTH OCKENDON, ROMFORD, ESSEX (Mental Deficiency—860 beds). Resident or non-resident. This is a very modern hospital situated in pleasant grounds close to town amenities in two nearby centres and easy access to London. Social and recreational amenities. **Apply to Matron.**

CLAYBURY HOSPITAL (FOR NERVOUS AND MENTAL DISORDERS), WOODFORD BRIDGE, WOODFORD GREEN, ESSEX (2,313 beds). The hospital is situated in beautiful grounds two minutes from the bus route and 45 minutes from London's West End. Excellent training facilities include a Preliminary Training School, followed by study days when the Student is not required to spend any time in the wards. All modern treatments practised. Prospects good for trained staff. Domestic staff employed in wards. Hours: 88 a fortnight on a.m. and p.m. shift system. Four weeks' annual leave. Inter-Hospital Christian Fellowship and Catholic Guild Branches. Excellent social and sporting amenities available. No petty restrictions. Fare refunded on taking up duty. Resident or non-resident. Student Nurses, **MALE** and **FEMALE,** from the age of 18, to enter for General Nursing Council examination for Mental Nurses. Proficiency allowances paid: £40 on passing Intermediate Examination; £50 on passing Final Examination. Eighteen months training, and special scale of pay for nurses who have completed General training. Training allowances for female posts are paid monthly; male posts are paid weekly. Applications should be made to the **Matron (female applicants)** or **Chief Male Nurse (male applicants)** at the hospital.

PUPIL ASSISTANT NURSES

BISHOP'S STORTFORD AND DISTRICT HOSPITAL, RYE STREET, BISHOP'S STORTFORD, HERTS. (67 beds). There are vacancies for Pupil Assistant Nurses in the Preliminary Training School for two years training in all departments of the hospital. Young ladies over 18 years of age, desirous of becoming State Enrolled Assistant Nurses, should write for information to the Matron.

ENFIELD WAR MEMORIAL HOSPITAL, ENFIELD (Acute General — 58 beds). **FEMALE.** Resident or non-resident.

SOUTH LODGE HOSPITAL, WINCHMORE HILL, N.21 (243 beds). **FEMALE** Resident or non-resident.

ST. GEORGE'S HOSPITAL, HORNCHURCH, ESSEX (Geriatric—424 beds). **FEMALE** (resident or non-resident). **MALE** (non-resident). Illustrated brochure and further details from Matron.

CHINGFORD HOSPITAL, LARKSHALL ROAD, E.4 (Assistant Nurse Training School—104 beds). **FEMALE.** Resident or non-resident. Aged 18 years and over. Two year course mainly practical work.

FOREST HOSPITAL, BUCKHURST HILL, ESSEX (General—44 beds). Assistant Nurse Training School **FEMALE.** Resident or non-resident. Aged 18 years and over. Two year course. Mainly practical work.

BRENTWOOD DISTRICT HOSPITAL, BRENTWOOD, ESSEX (62 beds). **FEMALE.** Resident or non-resident. Applications are invited for training as Assistant Nurses at busy general hospital—near London, but in country surroundings.

ST. PETER'S HOSPITAL, MALDON, ESSEX (256 beds). **FEMALE,** 18-45 years. Resident or non-resident. The Training School is a separate block with modern equipment. Illustrated brochure available on request.

ST. JOHN'S HOSPITAL, WOOD STREET, CHELMSFORD, ESSEX (409 beds). **FEMALE.** Resident or non-resident. Two year practical courses. Certificate given. Good experience and preparation for girls wishing to qualify for the General Register. Pleasant wards. Hospital within easy reach of the East Coast. Schools commence 1st February, May, September, November.

CONTINUED OVERLEAF

NORTH EAST METROPOLITAN REGIONAL HOSPITAL BOARD—Continued

GENERAL NURSING APPOINTMENTS—(*Contd.*)

RELIEF SISTERS

Bethnal Green Hospital, Cambridge Heath Road, London, E.2. A vacancy exists for a Relief Ward Sister in a busy General Training School—301 beds. 44 hour week. Resident or non-resident. For further particulars apply to The Matron.

HOLIDAY RELIEF SISTER

Metropolitan Hospital, Kingsland Road, London, E.2 (146 beds). Resident or non-resident. S.R.N.

STAFF MIDWIVES

Chase Farm Hospital, The Ridgeway, Enfield, Middlesex (General — 409 beds; including 38 Maternity beds). Res. or non-res. S.R.N., S.C.M. Also part-time staff required.

Hackney Hospital, London, E.9 (870 beds—100 Maternity). Res. or non-res. Vacancies due to increase in beds and Staff Establishment. 44 hour week.

Herts. and Essex General Hospital, Bishop's Stortford, Herts. (341 beds). Resident or non-resident. For Maternity Unit of 32 beds. 44 hour week.

Mile End Hospital, Bancroft Road, London, E.1 (479 beds). Res. or non-res. Maternity Department—69 beds. Part I Training School. 44 hour week.

North Middlesex Hospital, Silver Street, Edmonton, N.18 (Maternity Unit — 101 beds). Resident or non-resident; and at **Tower Maternity Annexe, The Bishop's Avenue, N.2** (23 beds).

Oldchurch Hospital, Romford, Essex Res. or non-res. For Part I Training School of 90 beds. Hospital within easy reach of East Coast, London and country.

Queen Mary's Hospital for the East End, West Ham Lane, Stratford, E.15 (Maternity—37 beds). Resident or non-resident. Part I Training School.

St. John's Hospital, Wood Street, Chelmsford, Essex. Resident or non-resident. Ward Unit — 22 beds. Excellent experience in all departments, including Labour Wards, special tuition for Midwives interested in taking M.T.D. Night and day duty. 44 hour week.

St. Peter's Hospital, Maldon, Essex (256 beds). Resident or non-resident. For Maternity Wards.

Wanstead Hospital, Harmon Hill, E.11 (General Training School for Nurses—191 beds). Res. or non-res. S.R.N. and S.C.M. or S.C.M. only.

PUPIL MIDWIVES

Chase Farm Hospital, Enfield (General —409 beds; including 38 Maternity). Resident. S.R.N. Vacancies on courses commencing 1st May and 1st August, 1960. Two week preliminary course of instruction prior to commencement of main course.

East End Maternity Hospital, 384-398 Commercial Road, London, E.1 (Part I and Analgesia Training School — 58 beds). Res. or non-res. Vacancies occur for Pupils for S.R.N. and R.S.C.N. Occasional vacancies for untrained candidates.

Mile End Hospital, Bancroft Road, London, E.1 (Part I Midwifery Training School — Maternity Unit of 69 beds). Res. or non-res. Vacancies 28th January, 27th April, 28th July and 28th October each year. Good practical training with lectures by Consultant Staff. Obstetric Analgesia training. Hospital is pleasantly and conveniently situated in the East End of London.

North Middlesex Hospital, Silver Street, Edmonton, N.18. Part I Midwifery Training School. Lectures, including analgesia, by Consultant staff. Resident Midwifery Tutor. Study day, preparatory course in classroom before commencement of training. Vacancies occur January, April, July and October. Applications to the Matron.

Queen Mary's Hospital for the East End, West Ham Lane, E.15 (Maternity—37 beds). Part I Training School. Resident or non-resident. For May and August, 1960 schools.

St. John's Hospital, Wood Street, Chelmsford, Essex (77 beds). Res. Part I Midwifery Training. Courses commence 1st February, May, August and November.

PUPIL MIDWIVES—Contd.

The Bearsted Memorial Hospital, (Jewish Maternity Hospital), Lordship Road, Stoke Newington, London, N.16. Midwifery Training School. Pupil Midwives prepared for Part I Examination of the Central Midwives' Board at this hospital, in pleasant surroundings within easy reach of the West End. Obstetric and paediatric lectures by specialists. Resident Midwife Teacher. Vacancies occur in February, May, August and November.

THEATRE STAFF NURSES (FEMALE)

Black Notley Hospital, Braintree, Essex (Complete Training School. General, Orthopaedic and B.T.A.—516 beds). Res. or non-res.

Brentwood District Hospital, Brentwood, Essex (62 beds). Resident or non-resident. For Theatre.

Chase Farm Hospital, The Ridgeway, Enfield (409 beds). Res. or non-res. Full or part-time.

STAFF NURSES (FEMALE)—Contd.

Broomfield Hospital, Chelmsford, Essex (Modern Chest Hospital — 312 beds). Res. or non-res. Also with B.T.A. Certificate. Service allowance of £30 p.a.

Chadwell Heath Hospital, Grove Road, Chadwell Heath, Essex (172 beds). Resident or non-resident. S.R.N. or R.F.N. for work on General or Fever Wards. Also **ONE** S.R.N. for small cubicle block with Theatre for Ts. and As. attached. Full or part-time.

Chase Farm Hospital, The Ridgeway, Enfield (409 beds). Resident or non-resident. S.R.N. for General Wards, also Casualty Department (night duty). Also part-time required for General Wards and Theatres.

Chingford Hospital, Larkshall Road, E.4 (Assistant Nurse Training School—104 beds). Resident or non-resident. For Post-operative Wards.

Connaught Hospital, Walthamstow, London, E.17 (General Training School for Nurses—123 beds). Resident or non-resident. **ALSO** for night duty.

QUEEN ELIZABETH HOSPITAL FOR CHILDREN
HACKNEY ROAD, LONDON, E.2

THEATRE SISTER required. S.R.N., R.S.C.N.
Apply to Matron.

Harold Wood Hospital, Harold Wood, Essex (General Training School — 415 beds). Staff Nurses required for new Twin Theatre Unit.

King George Hospital, Eastern Avenue, Ilford, Essex (General—211 beds). Resident or non-resident. Night duty; busy general hospital.

Mile End Hospital, Bancroft Road, London, E.1 (General — 479 beds). Res. or non-res. Excellent experience. 44 hour week.

North Middlesex Hospital, Silver Street, Edmonton, N.18 (General — 827 beds). Resident or non-resident. Offers very valuable practical experience.

Oldchurch Hospital, Romford, Essex (General Training School — 709 beds). Res. Hospital within easy access of East Coast, London and country.

Queen Mary's Hospital for the East End, West Ham Lane, E.15 (163 beds). Resident or non-resident.

Rush Green Hospital, Romford, Essex (General—301 beds). Res. or non-res. General Training School. Modern Nurses' Home, pleasant surroundings. Hospital is within easy reach of London. If non-resident, London Weighting payable.

Eastern Hospital, Homerton Grove, London, E.9 (I.D., etc.). Res. or non-res.

Enfield War Memorial Hospital, Chase Side, Enfield (Acute General—58 beds). Resident or non-resident.

Forest Hospital, Buckhurst Hill, Essex (General — 44 beds). Assistant Nurse Training School. **ONE** for Private Wards. Res. or non-res. Also **ONE** for Surgical Ward; and **ONE** for night duty. Res. or non-res.

German Hospital, E.8 (157 beds). Resident or non-resident. For following depts: Casualty and Out-patient, Theatre, Children's Ward (R.S.C.N. an advantage); Female Surgical Wards.

Hackney Hospital, Homerton, E.9 (870 beds). Res. or non-res. Required for night duty. Three nights off weekly.

Halstead Hospital, Hedingham Road, Halstead, Essex (17 beds). Res. or non-res.

Harold Wood Hospital, Gubbins Lane, Harold Wood, Essex (General Training School — 415 beds). Res. or non-res. For Surgical Wards. For day or night duty. Full or part-time. Also for Children's Ward and Casualty Dept.

POPLAR HOSPITAL, LONDON, E.14
(General—120 beds)

STAFF NURSES. Female. Resident or non-resident. One for **Surgical** Ward. One for **Accident** Ward.

South Lodge Hospital, Winchmore Hill, N.21 (243 beds). Resident or non-resident.

STAFF NURSES (FEMALE)

Bethnal Green Hospital, Cambridge Heath Road, London, E.2. Vacancies exist for Staff Nurses in a busy General Training School—301 beds. Of special interest to Nurses wishing to gain experience in Ward Administration and teaching of practical nursing. Also required for night duty under Night Superintendent, to be in charge of blocks of wards. Excellent experience available in preparation for Sister's post. Five nights off a fortnight. 44 hour week. Resident or non-resident. For further particulars apply to The Matron.

Black Notley Hospital, Braintree, Essex (Complete Training School. General, Orthopaedic and B.T.A.—516 beds). Res. or non-res. For General Wards.

Brentwood District Hospital, Brentwood, Essex (62 beds). Resident or non-resident. For Casualty and Out-patients' Department.

Harts Hospital, Woodford Green, Essex (Tuberculosis — 100 beds). Resident or non-resident. Also **ONE** for Unit of Oral Surgery (non-T.B.).

High Wood Hospital, Ongar Road, Brentwood, Essex. Resident or non-resident. **ONE,** S.R.N., full-time, for Varicose Vein Unit. **ONE** S.R.N., full-time, for E.N.T. Unit.

King George Hospital, Eastern Avenue, Ilford, Essex (General—211 beds). Resident or non-resident. (General Training School).

London Jewish Hospital, Stepney Green, London, E.1 (General—130 beds). Res. or non-res. For Acute Medical and Surgical Wards and Departments. **Also** required for night duty. 44 hour week.

Mile End Hospital, Bancroft Road, London, E.1 (General—479 beds). Res. or non-res. 44 hour week. For Acute Medical and Children's Wards; also required for night duty.

North Middlesex Hospital, Silver Street, Edmonton, London, N.18 (General—827 beds). Resident or non-resident. For General Wards and Out-patients' Department.

STAFF NURSES (FEMALE)—Contd.

Oldchurch Hospital, Romford, Essex (General Training School — 709 beds). Res. Ward Unit — 26 beds. Hospital is within easy reach of the East Coast, London and country.

Plaistow Hospital, Samson Street, Plaistow, E.13 (211 beds). Res. or non-res. For Medical and Fever Wards. Combined Training School with **St. Mary's and St. Mary's Hospitals.**

Queen Mary's Hospital for the East End, West Ham Lane, E.15 (163 beds). Resident or non-resident. For Surgical Wards. Also at **Post-operative Annexe, Harlow** (35 beds). (Part-time; nights per week).

Rochford General Hospital, Rochford, Essex (619 beds). Res. or non-res. General and Geriatric Wards; also suitably qualified staff for T.B. Unit.

Rush Green Hospital, Romford, Essex (General—301 beds). Res. or non-res. For General duty. General Training School. Modern Nurses' Home, pleasant surroundings. Hospital is within easy reach of London. If non-resident, London Weighting payable.

St. Andrew's Hospital, Devons Road, E.3 (General—505 beds). Resident or non-resident. For Theatre, O.P.D., Casualty.

St. Faith's Hospital, London Road, Brentwood, Essex (Sane Epileptics—[illegible] beds and General Medical Unit—29 beds). Res. or non-res. Day duty, part or full-time.

St. George's Hospital, Hornchurch, Essex (Geriatrics — 424 beds). Res. or non-res. For night duty.

St. Leonard's Hospital, Nuttall Street, London, N.1 (General—192 beds). Vacancies occur for full-time Staff Nurses — day and night duty in wards and theatres. Resident and non-resident. A 44 hour week is in operation. Apply to Matron immediately.

St. Michael's Hospital, Chase Side Crescent, Enfield, Middlesex (Chronic — 310 beds). Res. or non-res. S.R.N.

South Lodge Hospital, Winchmore Hill, London, N.21 (General and I.D.—[illegible] beds). Res. or non-res. S.R.N., General and E.N.T. Wards. Also Surgical Ward.

Victoria Hospital, Romford, Essex (General — 99 beds). Res. or non-res. For Medical Ward, Female Surgical Ward and Operating Theatre.

STAFF NURSES (MALE)

Chadwell Heath Hospital, Grove Road, Chadwell Heath, Essex (172 beds). Resident or non-resident. S.R.N. or R.F.N., for work on General or Fever Wards.

German Hospital, E.8 (157 beds). Resident or non-resident. For Casualty and Out-patients', Theatre, Male Surgical Wards.

Queen Mary's Hospital for the East End, West Ham Lane, Stratford, E.15 (General—163 beds). Non-resident. For Out-patient Department.

St. George's Hospital, Hornchurch, Essex (Geriatrics—424 beds). Non-res. Additional staff required for opening further beds.

POST-GRADUATE TRAINING

Broomfield Hospital, Chelmsford, Essex (Modern Chest Hospital — 312 beds). Res. or non-res. **FEMALE** Staff Nurses. Post-graduate Course for B.T.A. Certificate one year. Examinations, May and November. Service allowance of £30 p.a.

Chadwell Heath Hospital, Grove Road, Chadwell Heath, Essex (172 beds). **MALE** or **FEMALE.** Resident or non-resident. S.R.N. for one year's training in fever nursing.

St. John's Hospital, Wood Street, Chelmsford, Essex. Courses in **Premature Baby Care. Theatre.** Six months' duration for S.R.N.s, S.C.M.s, or S.E.A.N.A. Certificate given. Resident or non-resident. Schools commence 1st February, 1st May, 1st August and 1st November. Prospectus available on application.

NORTH EAST METROPOLITAN REGIONAL HOSPITAL BOARD—Continued

GENERAL NURSING APPOINTMENTS—(Contd.)

ENROLLED ASSISTANT NURSES (FEMALE)

Black Notley Hospital, Braintree, Essex (Complete Training School, General, Orthopaedic and B.T.A.—516 beds). Res. or non-res.

Brentwood District Hospital, Brentwood, Essex (62 beds). Res. or non-res. For general duties.

Broomfield Hospital, Chelmsford, Essex (Modern Chest Hospital — 312 beds). Res. or non-res. With B.T.A. Certificate. Opportunity to train for same. Service allowance of £30 p.a. Also S.E.A.N. for post-operative General Surgery. Resident or non-resident.

Chadwell Heath Hospital, Grove Road, Chadwell Heath, Essex (172 beds). Resident or non-resident. For work on General or Fever Wards.

Chelmsford and Essex Hospital, London Road, Chelmsford, Essex (161 beds). Res. or non-res. For Recovery Wards.

Connaught Hospital, Orford Road, Walthamstow, E.17 (General Training School for Nurses—123 beds). Res. or non-res. S.E.A.N.

East Herts. Hospital, Gallows Hill, Hertford, Herts. (76 beds). Resident or non-resident. For Female Geriatric and Post-operative. 44 hour week. **Apply Matron, Hertford County Hospital.**

Eastern Hospital, Homerton Grove, London, E.9 (I.D., etc.). Res. or non-res.

Enfield War Memorial Hospital, Enfield, Middlesex (Acute General — 58 beds). Res. or non-res.

Forest Hospital, Buckhurst Hill, Essex (General — 44 beds). Assistant Nurse Training School. Res. or non-res. S.E.A.N. for wards.

German Hospital, Dalston, London, E.8 (General—157 beds). Res. or non-res. 44 hour week; three consecutive nights off a week on night duty.

Harold Wood Hospital, Gubbins Lane, Harold Wood, Essex (General Training School — 415 beds). Res. or non-res. Required for wards, day and night duty.

Herts. and Essex General Hospital, Bishop's Stortford, Herts. (341 beds). Res. or non-res. For Maternity Unit of 32 beds. 44 hour week.

High Wood Hospital, Ongar Road, Brentwood, Essex. Resident or non-resident. **TWO** required, full-time, for Varicose Vein and E.N.T. Units. **TWO** for Geriatric Wards, full-time; and **TWO** for full-time night duty, Geriatric Wards.

London Jewish Hospital, Stepney Green, E.1 (130 beds). Non-res. For Acute Medical and Surgical Wards.

ENROLLED ASSISTANT NURSES (FEMALE)—Contd.

Mile End Hospital, Bancroft Road, London, E.1 (General—497 beds). Non-res. For Acute Medical and Surgical Wards. Also required for night duty. 44 hour week.

North Middlesex Hospital, Silver Street, Edmonton, N.18 (General — 827 beds). Res. or non-res. Full or part-time. Also at **Tower Maternity Annexe, The Bishop's Avenue, N.2** (23 beds) and **Southgate Annexe, Tottenhall Road, N.13** (Female Chronics—73 beds).

Plaistow Hospital, Samson Street, Plaistow, E.13 (21 beds). Res. or non-res. Full-time and part-time.

Poplar Hospital, East India Dock Road, London, E.14 (General—120 beds). Resident or non-resident.

Queen Mary's Hospital for the East End, West Ham Lane, Stratford, E.15 (General —163 beds). Resident or non-resident. Full or part-time for day duty. **Post-operative Annexe, Harlow** (35 beds).

St. Faith's Hospital London Road, Brentwood, Essex (Sane Epileptics—437 beds and General Medical Unit— 29 beds). Res. or non-res. Part or full-time day duty.

St. George's Hospital, Hornchurch, Essex (Geriatrics—424 beds). Res. or non-res.

St. John's Hospital, Wood Street, Chelmsford, Essex (409 beds). Resident or non-resident. For Maternity Unit and General Wards. Full or part-time.

St. Michael's Hospital, Chase Side Crescent, Enfield, Middlesex (Chronic—310 beds). Res. or non-res.

St. Peter's Hospital, Maldon, Essex (140 beds). Res. or non-res. For Chronic Sick Wards.

South Ledge Hospital, Winchmore Hill, London, N.21 (General and I.D.—243 beds). Res. or non-res.

ENROLLED ASSISTANT NURSES (MALE)

Chadwell Heath Hospital, Grove Road, Chadwell Heath, Essex (172 beds). Resident or non-resident. For work on General or Fever Wards.

Harold Wood Hospital, Harold Wood, Essex (General Training School — 415 beds). Resident or non-resident. For wards—day and night duty.

London Jewish Hospital, Stepney Green, E.1 (130 beds). Non-res. For Acute Medical and Surgical Wards.

ENROLLED ASSISTANT NURSES (MALE)—Contd.

Mile End Hospital, Bancroft Road, London, E.1 (General—497 beds). Non-res. For Acute Medical and Surgical Wards. Also required for night duty. 44 hour week.

St. George's Hospital, Hornchurch, Essex (Geriatrics—424 beds). Non-res.

St. John's Hospital, Wood Street, Chelmsford, Essex (409 beds). **ONE** vacancy. Non-resident.

NURSING AUXILIARIES (FEMALE)

Black Notley Hospital, Braintree, Essex (Complete Training School, General, Orthopaedic and B.T.A.—516 beds). Res. or non-res.

Eastern Hospital, Homerton Grove, London, E.9 (I.D., etc). Res. or non-res.

East Herts. Hospital, Gallows Hill, Hertford, Herts. (76 beds). Resident or non-resident. Female Geriatric and Post-Operative.

NURSING AUXILIARIES (FEMALE)—Contd.

London Jewish Hospital, Stepney Green, E.1 (130 beds). Non-res. For Acute Medical and Surgical Wards.

Mile End Hospital, Bancroft Road, London, E.1 (General—497 beds). Non-res. 44 hour week.

North Middlesex Hospital, Silver Street, Edmonton, N.18 (General — 827 beds). Resident or non-resident.. Also for Maternity Unit—101 beds. Also for **Tower Maternity Annexe, The Bishop's Avenue, N.2** (23 beds), and at **Southgate Annexe, Tottenhall Road, N.13** (Female Chronic—73 beds).

NURSING AUXILIARIES (MALE)

London Jewish Hospital, Stepney Green, E.1 (130 beds). Non-res. For Acute Medical and Surgical Wards.

Mile End Hospital, Bancroft Road, London, E.1 (General—497 beds). Non-res. 44 hour week.

North Middlesex Hospital, Silver Street, Edmonton, N.18 (General — 827 beds). Non-resident.

MENTAL NURSING APPOINTMENTS

SEVERALLS HOSPITAL, COLCHESTER, ESSEX

(Psychiatric—1,885 beds)

Applications are invited, as soon as possible, from experienced nurses holding R.M.N. Certificate, for the post of **WARD SISTER** to take charge of Surgical, Sick and Infirm Ward with Nurses' Sick Bay attached. Ward recently furnished with modern equipment. Preference given to applicants with S.R.N. Certificate. Hospital pleasantly situated near several East Coast seaside resorts and with easy access to London. Matron will be pleased for candidates to visit the ward.

WARD SISTERS

South Ockendon Hospital, South Ockendon, Romford, Essex (Mental Deficiency—860 beds). Resident or non-resident This is a very modern hospital situated in pleasant grounds close to town amenities in two nearby centres, and easy access to London. Social and recreational amenities. **Apply to Matron.**

STAFF NURSES (FEMALE)

Claybury Hospital, Woodford Bridge, Woodford Green, Essex (For Nervous and Mental Disorders—1,200 beds). Resident or non-resident.

Langthorne Hospital, Leytonstone, E.11 (Geriatric—685 beds). Full-time: resident or non-resident. Part-time; non-resident. R.M.N. Mental trained Staff Nurses. For duties in the Psychiatric Unit.

North Middlesex Hospital, Silver Street, Edmonton, N.18 (General — 827 beds). Res. or non-res.

STAFF NURSES (FEMALE)—Contd.

Rochford General Hospital, Rochford, Essex (619 beds). Res. or non-res. Required for small Psychiatric Unit.

St. Clement's Hospital, Bow Road, E.3 Resident or non-resident. For Psychiatric Unit—36 beds. Also **ONE** for Observation Unit—12 beds.

St. George's Hospital, Hornchurch. Res. or non-res. For duty in **Ingrebourne Centre** (Neurosis Unit).

STAFF NURSES (MALE)

North Middlesex Hospital, Silver Street, Edmonton, N.18 (General — 827 beds). Non-resident.

St. Clement's Hospital, Bow Road, E.3 Non-resident. For Observation Unit of 12 beds.

(33)

THE LONDON HOSPITAL, E.1

Applications are invited from State Registered Nurses for the post of resident **Ward Sister** at the Herman de Stern Convalescent Home, St. Felixstowe, which is a Convalescent Home for 18 women and 12 children. A vacancy occurs early in January, 1960. Applications should be made in writing to Matron, The London Hospital, Whitechapel, E.1. (6632)

THE ROYAL MARSDEN HOSPITAL FULHAM ROAD, LONDON, S.W.3

Vacancies for **Trained Nurses** (resident or non-resident) who wish to gain experience in Surgery and treatment by radium and therapy; also experience in the treatment and diagnostic investigation with radio-active isotopes.

In order to assist the Research Department, it is essential to have adequate staff of nurses on the wards. Salary in accordance with the Whitley Council scale. For further details apply to Matron. (45)

ROYAL NATIONAL THROAT, NOSE AND EAR HOSPITAL GRAY'S INN ROAD, W.C.1 and GOLDEN SQUARE, W.1

Applications are invited from State Registered Nurses for the post of **Staff Nurse** to the Operating Theatre opening in February in Golden Square.

Applications to Matron at Gray's Inn Road, for particulars of training. (6665)

ST. BARTHOLOMEW'S HOSPITAL, LONDON, E.C.1

STAFF NURSE

required for Recovery Room, Thoracic Unit, at Hill End Hospital, St. Albans. Shift system. Post may be resident or non-resident.

Apply to Matron, giving particulars of training, age and experience. (6492)

THE UNITED MANCHESTER HOSPITALS

ASSISTANT NURSE TRAINING SCHOOL

Applications are invited for

PUPIL ASSISTANT NURSES

Two years training. Ages from 18 to 40 years. Allowances: first year, £285; second year, £300.

For further particulars please apply to:

THE MATRON

Manchester Royal Infirmary, Manchester, 13.

(6520)

THE NURSES' CO-OPERATION
35 LANGHAM STREET, W.1
(Telephone: Museum 1201)
STATE REGISTERED NURSES

required for work in Nursing Homes, Hospitals and Private Houses. Town and country. Resident or non-resident. Good conditions. Comfortable Club attached: ample storage for luggage; laundry facilities. Moderate charges. Interview essential.

Apply by letter or telephone, Lady Superintendent. (x6003)

LIVERPOOL STANLEY HOSPITAL
(Branch of the United Liverpool Hospitals)
LIVERPOOL, 5

Staff Nurse for Theatre work. This appointment is an admirable opportunity for Post-graduate training in Theatre work, and is tenable for one year.

Applications, with names of two referees, one of whom must be a Matron, to be addressed immediately to Matron. (6677)

KING'S COLLEGE HOSPITAL
DENMARK HILL, S.E.5

Applications are invited for the post of **Staff Midwife**; general and private patients.

Apply Matron, giving details of training and experience. (5528)

THE UNITED OXFORD HOSPITALS
CHURCHILL HOSPITAL
HEADINGTON, OXFORD

Two Charge Nurses required on Gynaecological Ward. 44 hour week now in progress. Applications to Matron. (5985)

SHEFFIELD REGIONAL HOSPITAL BOARD

Applications are invited for the following appointments, and should be sent, together with details of age, qualifications, training, experience and the names of two referees (or copies of two recent testimonials) to THE MATRON OF THE APPROPRIATE HOSPITAL, unless otherwise stated, from whom further details may be obtained. Salaries are in accordance with the appropriate National Scales.

NOTTINGHAMSHIRE

SISTER TUTORS

CITY HOSPITAL, HUCKNALL ROAD, NOTTINGHAM (811 beds). Sister Tutor's Diploma. To work under Principal Tutor, one of three. Resident or non-resident.

NIGHT SISTERS

CITY HOSPITAL, HUCKNALL ROAD, NOTTINGHAM (Acute—811 beds). Two required to work under direction of Night Superintendent in charge of sections. Resident or non-resident.

HEATHFIELD HOSPITAL, HUCKNALL ROAD, NOTTINGHAM (164 beds). Second Night Sister, S.R.N. and R.F.N., for Infectious Diseases, Post-operative and Tuberculosis Wards. Resident or non-resident.

MANSFIELD AND DISTRICT HOSPITAL, WEST HILL DRIVE, MANSFIELD (205 beds). S.R.N. Resident or non-resident.

THEATRE SISTERS

CITY HOSPITAL, HUCKNALL ROAD, NOTTINGHAM (General—811 beds). Plaster Theatre Sister. S.R.N., Orthopaedic Certificate. Resident or non-resident.

SISTERS

CITY HOSPITAL, HUCKNALL ROAD, NOTTINGHAM (Acute—811 beds). Two Relief Sisters: one S.R.N., and one S.R.N., S.C.M., for General Wards. Resident or non-resident.

GENERAL HOSPITAL, NOTTINGHAM (683 beds). Second Casualty Sister. Resident or non-resident.

MANSFIELD AND DISTRICT GENERAL HOSPITAL, WEST HILL DRIVE, MANSFIELD (205 beds). Relief Sister, S.R.N., for wards and departments. Alternate day and night duty. Resident or non-resident.

STAFF NURSES

CITY HOSPITAL, HUCKNALL ROAD, NOTTINGHAM (Acute—811 beds). One for Plaster Unit and six for General Wards. Female. Resident or non-resident.

POST-GRADUATE COURSES

CITY HOSPITAL, HUCKNALL ROAD, NOTTINGHAM (Acute—811 beds). Male, non-resident, for orthopaedic, plastic or chest surgery experience; female, resident or non-resident, S.R.N., S.C.M. or R.S.C.N., for training in the care of the premature infant.

STATE ENROLLED ASSISTANT NURSES

DEBDALE HALL HOSPITAL, DEBDALE LANE, MANSFIELD WOODHOUSE (39 beds). Female. Resident or non-resident.

HEATHFIELD HOSPITAL, HUCKNALL ROAD, NOTTINGHAM (164 beds). Female, for Infectious Diseases, Post-operative and Tuberculosis Wards. Resident or non-resident.

SHERWOOD HOSPITAL, HUCKNALL ROAD, NOTTINGHAM (Chronic, Long-stay and Geriatric—363 beds). For day duty. Forty-four hour week. Resident or non-resident.

DEPARTMENTAL MIDWIFERY SISTER

NOTTINGHAM HOSPITAL FOR WOMEN, PEEL STREET, NOTTINGHAM (St. Mary's Nursing Home—156 beds). S.R.N., S.C.M. Resident.

NIGHT MIDWIFERY SISTERS

CITY HOSPITAL, HUCKNALL ROAD, NOTTINGHAM (Acute—811 beds). Two required, S.R.N., S.C.M., for Maternity Department—135 beds. Resident or non-resident.

MIDWIFERY SISTERS

CITY HOSPITAL, HUCKNALL ROAD, NOTTINGHAM (Acute—811 beds). Two required. S.R.N., S.C.M. Resident or non-resident.

STAFF MIDWIVES

CITY HOSPITAL, HUCKNALL ROAD, NOTTINGHAM (Acute—811 beds). S.R.N., S.C.M. Resident or non-resident.

DERBYSHIRE

SISTER TUTOR IN SOLE CHARGE

DERBYSHIRE ROYAL INFIRMARY, DERBY (416 beds). For Preliminary Training School. Block system of teaching. Resident.

HOME SISTER

DERBY CITY HOSPITAL, DERBY (260 beds). To be responsible for nurses' home and to do relief administrative duties in hospital. Resident.

ADMINISTRATIVE SISTERS

DERBY CITY HOSPITAL, DERBY (260 beds). Resident or non-resident.

DERBYSHIRE ROYAL INFIRMARY, DERBY (416 beds). Grade "C". Resident.

NIGHT SISTERS

CHESTERFIELD ROYAL HOSPITAL, HOLYWELL STREET, CHESTERFIELD (281 beds). Junior Night Sister. S.R.N. Resident or non-resident.

QUEEN MARY MATERNITY HOME, DUFFIELD ROAD, DERBY (36 beds. Part II Midwifery Training School). Immediate vacancy. Second Night Sister. Resident or non-resident.

SISTERS

BAKEWELL AND DISTRICT WAR MEMORIAL COTTAGE HOSPITAL. Ward Sister for 13 bedded general practitioner hospital equipped with portable X-ray equipment and dealing with out-patients and casualties. Apply Matron, Newholme Hospital, Bakewell.

NEWHOLME HOSPITAL, BAKEWELL (Chronic Sick—75 beds and Part III accommodation). Ward Sister.

DERBYSHIRE—Contd.

STAFF NURSES

BAKEWELL AND DISTRICT WAR MEMORIAL COTTAGE HOSPITAL. Two, full-time, required. Apply Matron, Newholme Hospital, Bakewell.

CHESTERFIELD ROYAL HOSPITAL, HOLYWELL STREET, CHESTERFIELD (281 beds). Theatre Staff Nurses, S.R.N., for day and night duty. Theatre experience advantageous. Female. Resident or non-resident.

DERBY CITY HOSPITAL, DERBY (260 beds). Staff Nurses, male or female; also Theatre Staff Nurses, female, for day and night duty. Good theatre experience essential. Resident or non-resident.

DERBYSHIRE HOSPITAL FOR WOMEN, FRIARGATE, DERBY (71 beds). For wards. Female. Resident or non-resident.

DERBYSHIRE ROYAL INFIRMARY, DERBY (416 beds). Female, resident or non-resident, for wards and departments. Part-time considered.

NEWHOLME HOSPITAL, BAKEWELL (Chronic Sick—75 beds and Part III accommodation).

NIGHTINGALE MATERNITY HOME PREMATURE BABY UNIT, LONDON ROAD, DERBY (18 beds). S.R.N. or S.C.M. or R.S.C.N. for day and night duty. Female. Resident or non-resident.

POST-GRADUATE COURSES

NIGHTINGALE MATERNITY HOME, LONDON ROAD, DERBY. **Premature Baby Nursing.** Applications invited from State Registered Nurses, State Certificated Midwives and Registered Sick Children's Nurses for a three months course of training in the Premature Baby Unit, for which a certificate will be given. A shortened course of training of one month can be arranged for experienced Midwives. Salary according to qualifications—Staff Nurse or Staff Midwife.

STATE ENROLLED ASSISTANT NURSES

DERBY CITY HOSPITAL, DERBY (260 beds). Female for day and night duty. Resident or non-resident.

DERBYSHIRE HOSPITAL FOR WOMEN, FRIARGATE, DERBY (71 beds). For wards. Female. Resident or non-resident.

NEWHOLME HOSPITAL, BAKEWELL (Chronic Sick—75 beds and Part III accommodation).

MIDWIFERY SISTERS

ASHBOURNE MATERNITY HOME, ASHBOURNE, Nr. DERBY (10 beds). Resident or non-resident.

DERBY CITY HOSPITAL, DERBY (260 beds). Midwifery Ward Sister, S.R.N., S.C.M. or S.C.M., for busy Part I Midwifery Training School. Resident or non-resident.

STAFF MIDWIVES

DERBY CITY HOSPITAL, DERBY (260 beds). For Part I Midwifery Training School. Theatre experience an advantage. Willing to do some night duty. Resident or non-resident.

NIGHTINGALE MATERNITY HOME, LONDON ROAD, DERBY (31 beds. Part II Midwifery Training School). Resident or non-resident.

QUEEN MARY MATERNITY HOME, DUFFIELD ROAD, DERBY (Part II Midwifery Training School—36 beds). Resident or non-resident.

LINCOLNSHIRE

ASSISTANT MATRONS

SKEGNESS CONVALESCENT HOMES, SEATHORNE, SKEGNESS (70 male beds; 63 female beds). S.R.N. required for homes receiving patients direct from hospital after serious illness or operation. Detailed applications to the Group Secretary, Boston Group Hospital Management Committee, 47 High Street, Boston, Lincs.

NIGHT SISTERS

JOHN COUPLAND HOSPITAL, GAINSBOROUGH (Acute—40 beds). Vacancy 1st January. Resident or non-resident. Assistant Nurse Training.

STAFF NURSES

JOHN COUPLAND HOSPITAL, GAINSBOROUGH (Acute—40 beds. Assistant Nurse Training). Female. Resident or non-resident.

LOUTH AND DISTRICT HOSPITAL, CROWTREE LANE, LOUTH (55 beds). Female. Resident or non-resident.

STATE ENROLLED ASSISTANT NURSES

JOHN COUPLAND HOSPITAL, GAINSBOROUGH (Acute—40 beds. Assistant Nurse Training). Female for day and night duty. Resident or non-resident.

STAFF MIDWIVES

LOUTH AND DISTRICT HOSPITAL, CROWTREE LANE, LOUTH (55 beds). Two required for 1st January, 1960. Resident or non-resident.

SOUTH YORKSHIRE

ASSISTANT MATRON

BADSLEY MOOR LANE HOSPITAL, ROTHERHAM (Geriatric Unit—70 beds). Detailed applications with names of three referees to Matron.

TUTOR

DONCASTER ROYAL INFIRMARY, THORNE ROAD, DONCASTER (Acute—328 beds). Female, for Preliminary Training School. Qualified. Resident or non-resident.

SHEFFIELD REGIONAL HOSPITAL BOARD—*Contd.*

PUPIL ASSISTANT NURSES

Required for the two year course for the Roll of Assistant Nurses

HEATHFIELD HOSPITAL, HUCKNALL ROAD, NOTTINGHAM (164 beds). male. Resident.

SHERWOOD HOSPITAL, HUCKNALL ROAD, NOTTINGHAM (Chronic, Long- and Geriatric—363 beds). Next school commences 1st February, 1960. ty-four hour week. Eighteen years and over. Resident or non-resident.

PUPIL MIDWIVES

WESTERN HOSPITAL
SPRINGWELL LANE, DONCASTER

Pupil Midwives accepted for Part II training. Courses commence 1st March, ne, September and December.
Applications to Matron.

CITY HOSPITAL, DERBY (260 beds; 66 Maternity). Vacancies occur in bruary, May, August and November. Two years training period for applicant thout nursing experience, but reduced periods for trained staff. Minimum age, years. Excellent opportunities for posts as Staff Midwives and Midwifery sters. Apply to the Matron who will be pleased to provide full details and range an interview.

CITY HOSPITAL, HUCKNALL ROAD, NOTTINGHAM (Acute—811 beds; aternity Department—135 beds). Six months course for Part I Midwifery mmencing on 1st February, May, August and November each year. Each course s one study day per week. Part II may be taken at the Firs Maternity Hospital hich is an associated hospital. Resident.

LEICESTER GENERAL HOSPITAL, GWENDOLEN ROAD, LEICESTER **First Period Midwifery Training School.** Maternity Unit—57 beds; Premature aby Unit—12 cots). Vacancies for S.R.N. or R.S.C.N. occur in May, August, d November, 1960. Separate modern home for pupils. Training includes a weekly udy day, instruction in the care of the premature baby and attendance at xation classes. Wide experience can be gained in both normal and abnormal idwifery.

NETHER EDGE HOSPITAL, SHEFFIELD, 11 (390 beds). The department a modern one of 76 beds, including a Premature Baby Unit, providing Part II aining—the district period being within the City of Sheffield or in the West iding. Schools commence 1st March, June, September and December. Resident non-resident during hospital training.

NIGHTINGALE AND QUEEN MARY MATERNITY HOMES, DERBY. rt II Training Courses commence 1st December, March, June and September.

THE LEICESTER ROYAL INFIRMARY MATERNITY HOSPITAL, AUSEWAY LANE, LEICESTER (50 beds). Pupils are accepted for Part I idwifery Training (six months' course). Courses commence 1st and 14th of ovember, February, May and August. Obstetric and paediatric lectures given specialists and Sister Tutors. "Study day" scheme of midwifery education in eration. Good experience available in the care of premature babies and Human lk Bank. Accommodation is separate from the hospital and is within five inutes' walk of the city centre. Resident.

WESTCOTES MATERNITY HOSPITAL, WESTCOTES DRIVE, LEICESTER 5 beds). Part II Midwifery Training School. Pupils accepted at the beginning every month. The hospital is situated in its own pleasant grounds within easy ach of the city centre Excellent examination results. Tutorials given by resident ster Tutor. The Doctor Waller method of breast feeding in practice. Good strict experience. Outdoor uniform provided whilst on district. Resident.

STUDENT NURSES

There are vacancies for Student Nurses and Pupil Assistant Nurses at the undermentioned hospitals; training allowance and conditions of service are in accordance with the Whitley Council scale. Full details and application forms from the Matron of the hospital concerned.

BRETBY HALL ORTHOPAEDIC HOSPITAL, BRETBY, Nr. BURTON-ON-TRENT (147 beds). Female. Age 17 or over for orthopaedic training. Vacancies 1st June and 1st September, 1960. Resident

CARLTON HAYES HOSPITAL, NARBOROUGH, Nr. LEICESTER (Mental—660 female beds). Female. Resident or non-resident. Complete Psychiatric Training School. Situated five miles from Leicester. Spacious grounds, good social activities; frequent 'bus service from hospital gates. Twelve weeks in Preliminary Training School. Forty-four hour week.

CITY HOSPITAL, HUCKNALL ROAD, NOTTINGHAM (811 beds. Complete training school, situated two miles from the city in spacious grounds with frequent bus service from the gates. Applicants must be 18 years of age and over. Preliminary Training Schools commencing in January, April, July and October each year. Male, non-resident. Female, resident.

DERBY CITY HOSPITAL, DERBY (260 beds). Male or female, age 18 years or over, for three years' General Training—two years if on Supplementary Register. Resident.

MENTAL NURSING VACANCIES

PRINCIPAL NURSE TUTOR

(Category "B")

required by Lincoln No. 3 Hospital Management Committee, to be based at Harmston Hall Hospital, Lincoln, where an attractive, modern house is available.

This is a group of one mental and four mental deficiency hospitals, and the tutorial staff work in close co-operation with the training school of a neighbouring large mental hospital.

Applicants should be registered Tutors and trained in mental or mental deficiency nursing.

Detailed applications, with the names and addresses of three referees, should reach the Group Secretary, Cross O'Cliff Court, Bracebridge Heath, Lincoln, not later than 15th January, 1960.

MIDDLEWOOD HOSPITAL, SHEFFIELD, 6

Applications are invited from suitably qualified persons with administrative experience for the appointment of **Senior Assistant Chief Male Nurse.** A small house on the hospital estate will shortly be available for the successful candidate.

Detailed applications to the Medical Superintendent.

NIGHT SISTERS

MIDDLEWOOD HOSPITAL, SHEFFIELD, 6. Applications invited from suitably qualified persons.

STAFF NURSES

BALDERTON HOSPITAL, Nr. NEWARK (M.D.—185 beds). Male. R.N.M.D. Resident or non-resident. For married applicants, one staff house may be available. Ten or more further houses are soon to be built. This is a brand new hospital, superbly equipped. Applications to Chief Male Nurse.

POST-GRADUATE COURSES

KINGSWAY HOSPITAL, DERBY (Mental). Immediate vacancies for 18 months' course in Psychiatric Nursing. Female. Resident or non-resident.

(1)

NITED BIRMINGHAM HOSPITALS E BIRMINGHAM MATERNITY HOSPITAL
EDAY STREET, BIRMINGHAM, 4
Midwives, S.R.N., S.C.M., resident or dent required.
ities available for attending a course uction for Midwife Teacher Diploma ous.
cations to the Matron. (37)

ATIONAL HEART HOSPITAL
TMORELAND STREET, W.1, AND AIDS MORETON, BUCKINGHAM
Post-graduate Teaching Hospital
Nurses and **State Enrolled Assistant** required for London and Country Hospitals.
Matron, Westmoreland Street, W.1. (12)

YWOOD HALL, NURSING HOME KING'S LYNN
Registered Nurse required for night Whitley Council scale of salary, plus
to Matron. (6543)

HOSPITAL FOR SICK CHILDREN ORMOND STREET, LONDON, W.C.1
cies for **Staff Nurses** giving good medi surgical experience.
further details apply to The Matron (6568)

BRISTOL ROYAL HOSPITAL FOR SICK CHILDREN
ST. MICHAEL'S HILL, BRISTOL, 2
Vacancies will occur for **Staff Nurses,** R.S.C.N.
Applications, giving details of age, training and experience, together with names of two referees, to the Matron. (6671)

THE HOSPITAL FOR SICK CHILDREN GREAT ORMOND STREET, LONDON, W.C.1
Vacancy for **Staff Nurse** in the Nurses' Sick Bay (10 beds).
For further details apply to the Matron. (6598)

THE UNITED LIVERPOOL HOSPITALS LIVERPOOL MATERNITY HOSPITAL
Applications are invited for **Staff Midwives.**
Details of training and experience, together with names of two referees should be forwarded to Matron, Liverpool Maternity Hospital, Oxford Street, Liverpool, 7. (6729)

HAYES GROVE, HAYES NR. BROMLEY, KENT
(Annexe of The London Hospital)
Part-time Staff Nurse required for night duty, two nights a week. This is a Home for 21 elderly and infirm members of the Nursing Profession.
Applications, stating age and experience, to Matron, The London Hospital, Whitechapel, E.1. (6631)

ST. GEORGE'S HOSPITAL, S.W.1
One year's experience offered to **Staff Nurses** at St. George's Hospital, Hyde Park Corner and Branch Hospitals at Tooting and Wimbledon. In-Service Training Course. General, Psychiatric and other special fields. Resident or non-resident.
Apply in writing to The Matron. (5995)

ATKINSON MORLEY HOSPITAL WIMBLEDON
Staff Nurse required for Psychiatric Dept. Male or female. Resident or non-resident. Full or part-time.
Apply in writing to the Matron. (5993)

THE UNITED OXFORD HOSPITALS RADCLIFFE INFIRMARY
Vacancies exist for **Staff Midwives** in the Part I Midwifery School. Excellent experience gained in all departments.
Please apply to Matron, giving two names for reference purposes. (21)

ATKINSON MORLEY HOSPITAL, S.W.20
Staff Nurse required, preferably with experience, for Neurosurgical Theatre at the Atkinson Morley Hospital, Wimbledon. Resident or non-resident.
Apply in writing to the Matron. (6374)

WESTMINSTER HOSPITAL TEACHING GROUP
Staff Nurses, R.S.C.N., two required.
Please apply to Matron, Westminster Children's Hospital, Vincent Square, S.W.1. (6582)

SOUTH MANCHESTER H.M.C. WYTHENSHAWE HOSPITAL MANCHESTER, 23
(350 beds)
Applications invited for **Pupil Assistant Nurses,** two years training course. This applies to young men and women 18 years and over, who wish to nurse but do not necessarily possess General Certificate of Education or wish to become State Registered Nurses. Excellent experience can be gained in all Acute branches of Surgery, Medicine and Geriatrics with General Theatre, Casualty and Out-patients experience. Next school January, 1960.
Apply to Matron. (6690)

ST. GEORGE'S HOSPITAL, S.W.1
Vacancies for **S.E.A.N.s** at St. George's Hospital and Branch Hospitals at Tooting and Wimbledon. Male or female. Resident or non-resident.
Apply in writing to The Matron. (5994)

PLEASE MENTION "NURSING TIMES" WHEN ANSWERING ITS ADVERTISEMENTS

WELSH REGIONAL HOSPITAL BOARD

Applications are invited for the following appointments and should be sent, together with details of age, qualifications, training and experience and the names of two referees (or copies of two recent testimonials) to the Matron of the appropriate hospital (except where otherwise stated) from whom further details may be obtained. Salaries and conditions of service are in accordance with the appropriate National Agreements.

ASSISTANT MATRON

PRIORY HOSPITAL

HAVERFORDWEST (102 beds: Chronic Sick—82, Maternity—20). Salary £750 rising to £870, less £230 per annum for board and lodging. This hospital is associated with Kensington Hospital, Haverfordwest, and Cardigan Hospital, Cardigan, as an Assistant Nurse Training School. Conditions of service as laid down by the Whitley Council. Applications, stating age, qualifications, previous experience, and names and addresses of three referees, should be forwarded to the Group Secretary, West Wales H.M.C., Glangwili, Carmarthen.

TUTORS

PRINCE OF WALES ORTHOPAEDIC HOSPITAL

RHYDLAFAR, CARDIFF (281 beds). Orthopaedic Centre for Wales. **Qualified Sister Tutor** required to assist Principal Tutor, staff of three. Block system of education. Post offers excellent experience. Students are prepared for the examinations of the Joint Examination Board (British Orthopaedic Association and Central Council for the Care of Cripples) also Part I and II Preliminary State Examinations. Orthopaedic Nursing Certificate not essential, opportunity given to take this certificate after one year of tutoring. Resident or non-resident.

CAERNARVON & ANGLESEY GENERAL HOSPITAL

BANGOR. Qualified. To assist at above complete Training School for Nurses. Single accommodation available. Applications to Group Secretary, Caernarvon and Anglesey H.M.C., Plas Gwyn, Ffriddoedd Road, Bangor.

MIDWIFERY SISTERS

ST. JAMES' HOSPITAL

TREDEGAR, MON. (160 beds).

PRIORY HOSPITAL

HAVERFORDWEST (102 beds: Chronic Sick—82 Maternity—20). S.R.N., S.C.M. Resident or non-resident.

H.M. STANLEY HOSPITAL

ST. ASAPH. Experienced in the care of premature babies essential.

CATHERINE GLADSTONE MATERNITY HOME

MANCOT, Nr. CHESTER (25 beds). For night duty.

BRYN BERYL HOSPITAL

PWLLHELI.

HOME SISTERS

CAERNARVON & ANGLESEY GENERAL HOSPITAL

BANGOR. Resident.

NIGHT SISTERS

OAKDALE HOSPITAL

MON. Part-time.

BRIDGEND GENERAL HOSPITAL

QUARELLA ROAD, BRIDGEND (381 beds). Forty-four hour week.

CARDIGAN & DISTRICT HOSPITAL

CARDIGAN (36 beds). S.R.N., S.C.M.

WEST WALES GENERAL HOSPITAL

CARMARTHEN (284 beds). S.R.N., S.C.M. (with theatre experience).

PRIORY HOSPITAL

HAVERFORDWEST (102 beds: Chronic Sick—82, Maternity—20). In sole charge. Resident or non-resident.

LLANGWYFAN HOSPITAL

Nr. DENBIGH (370 beds). S.R.N., B.T.A. or S.R.N. only. Resident or non-resident.

LLUESTY HOSPITAL

HOLYWELL (155 beds).

FLINT COTTAGE HOSPITAL

FLINT (26 beds).

THEATRE SISTERS

TONNA CHILDREN'S HOSPITAL

TONNA, NEATH (90 beds). Forty-four hour week.

LLANGWYFAN HOSPITAL

Nr. DENBIGH (370 beds).

SISTERS

ST. DAVID'S HOSPITAL

BRECON (70 beds).

KNIGHTON HOSPITAL

KNIGHTON (48 beds).

SOUTH WALES SANATORIUM

TALGARTH (275 beds).

LLANDRINDOD WELLS HOSPITAL

LLANDRINDOD WELLS (43 beds). S.R.N., S.C.M.

SULLY HOSPITAL

SULLY, GLAM. Thoracic Centre for South Wales. Modern Chest Hospital, 324 beds, facing the sea. Recognised by the General Nursing Council to participate in a three year scheme of general training with Llandough Hospital. **Second Ward Sister** for Female Unit of 51 beds, tuberculous and non-tuberculous chest and heart conditions.

SISTERS—Contd.

GLAN ELY HOSPITAL

FAIRWATER, CARDIFF. There is a vacancy for a **Senior Ward Sister**. S.R. certificate and geriatric experience essential. The hospital is situated in pl surroundings 15 minutes bus ride from city centre.

ROYAL HAMADRYAD GENERAL & SEAMEN'S HOSPI

CARDIFF (66 beds: Genito-Urinary and General Surgery). **Second Theatre S** required.

CEFN HIRGOED ISOLATION HOSPITAL

CEFN HIRGOED, Nr. BRIDGEND (76 beds). For Male Tuberculosis W

CYMLA CHEST HOSPITAL

CYMLA, NEATH (76 beds). Forty-four hour week. S.R.N. with T.A. Certif preferably.

WEST WALES GENERAL HOSPITAL

CARMARTHEN (284 beds). S.R.N., preferably orthopaedic trained, for and Female Orthopaedic Ward.

PRIORY HOSPITAL

HAVERFORDWEST (102 beds: Chronic Sick—82, Maternity—20). Geriatric W

DRUID HOSPITAL

LLANGEFNI, ANGLESEY.

EYE & COTTAGE HOSPITAL

CAERNARVON (Ophthalmic—21 beds). Experienced. Chiefly responsible theatre, casualty and out-patient clinic work. Resident preferred, but non-re considered.

LLANGWYFAN HOSPITAL

Nr. DENBIGH (370 beds). Required for tuberculosis or non-tuberculosis w S.R.N., B.T.A., or S.R.N. only with facilities for taking B.T.A. Certif Resident or non-resident.

BRONYNANT ISOLATION HOSPITAL

COLWYN BAY (25 beds). S.R.N. Resident or non-resident.

STAFF NURSES

TREDEGAR GENERAL HOSPITAL

(56 beds). Surgical Wards.

CAERPHILLY DISTRICT HOSPITAL

Nr. CARDIFF (226 beds). Resident or non-resident. Full-time. Also one Theatre, full-time, and one for Out-patients' Department.

ST. JAMES' HOSPITAL

TREDEGAR, MON. (160 beds). For General Wards.

VAN ANNEXE HOSPITAL

CAERPHILLY. Night duty. Full-time.

BRECONSHIRE WAR MEMORIAL HOSPITAL

BRECON (40 beds).

ST. DAVID'S HOSPITAL

BRECON (70 beds).

KNIGHTON HOSPITAL

KNIGHTON (48 beds).

ST. DAVID'S HOSPITAL

CARDIFF. For Casualty Department, Accident Unit and Medical Ward.

GLAN ELY HOSPITAL

FAIRWATER, CARDIFF. There are vacancies for S.R.N. Staff Nurses. Excell opportunities for those wishing to take the B.T.A. Certificate. Hospital situ 15 minutes' bus ride from city centre. Pulmonary and thoracic surgery, pulmonary bone and joint, urology, glands, dermatology and geriatrics.

SULLY HOSPITAL

SULLY, GLAM. Thoracic Centre for South Wales. Modern Chest Hosp 324 beds, facing the sea. Recognised by the General Nursing Council participate in a three year scheme of general training with Llandough Hos **Staff Nurse** for Children's Floor. S.R.N. and R.S.C.N. Certificate. **Staff N** for experience in thoracic and cardiac nursing. **Staff Nurses** for post-grad training. One year for British Tuberculosis Association Certificate. **Male Nurses**—limited vacancies with married accommodation for State Registered Nu

ROYAL HAMADRYAD GENERAL & SEAMEN'S HOSPI

CARDIFF (66 beds; Genito-Urinary and General Surgery). **Staff Nurses**, full- or part-time required. Resident or non-resident.

PRINCE OF WALES ORTHOPAEDIC HOSPITAL

RHYDLAFAR, CARDIFF. **Staff Nurses** required, with or without Orthop Nursing Certificate. Resident or non-resident.

LANSDOWNE HOSPITAL

CANTON, CARDIFF. **Staff Nurses** required. Resident or non-resident. G experience in gynaecology, fevers, geriatrics and ante-natal nursing.

BRIDGEND GENERAL HOSPITAL

QUARELLA ROAD, BRIDGEND (381 beds). Forty-four hour week.

LLWYDARTH HOSPITAL

110 LLWYDARTH ROAD, MAESTEG (13 beds). Forty-four hour week.

CYMLA CHEST HOSPITAL

CYMLA, NEATH (76 beds). Forty-four hour week.

WEST WALES GENERAL HOSPITAL

CARMARTHEN (284 beds). S.R.N.

CARDIGAN HOSPITAL

CARDIGAN (36 beds). S.R.N.

MEYRICK HOSPITAL

PEMBROKE DOCK (16 beds). S.R.N.

WELSH REGIONAL HOSPITAL BOARD—(Contd.)

AFF NURSES—Contd.

MADOC MEMORIAL HOSPITAL
TMADOC. Theatre experience desirable but not essential.

ABERGELE CHEST HOSPITAL
RGELE (154 beds). S.R.N. Female.

LLANGWYFAN HOSPITAL
DENBIGH (370 beds). S.R.N., B.T.A. or S.R.N. only. Facilities for taking A. Certificate available.

DENBIGHSHIRE INFIRMARY
NBIGH (50 beds). Resident.

ROYAL ALEXANDRA HOSPITAL
L (131 beds). Full-time.

COLWYN BAY & WEST DENBIGHSHIRE HOSPITAL
LWYN BAY (60 beds).

OST GRADUATE NURSES

PRINCE OF WALES ORTHOPAEDIC HOSPITAL
YDLAFAR, CARDIFF (281 beds). Orthopaedic Centre for Wales. Post-duate Training for the Orthopaedic Certificate. One year. Students are prepared the Examination of the Joint Examination Board, (British Orthopaedic Associa- and Central Council for the Care of Cripples). Examinations held January, and September. Resident or non-resident.

LLANGWYFAN HOSPITAL
DENBIGH (370 beds). There are vacancies for State Registered Nurses take the B.T.A. Certificate for a course of one year. Training given in Pulmonary berculosis, Orthopaedics, Genito-Urinary, Paediatrics and non-tuberculosis chest t. The hospital is a modern chest hospital situated in lovely country, only miles from Rhyl which is a seaside town. Good public and hospital transport ilable.

TAFF MIDWIVES

ST. JAMES' HOSPITAL
EDEGAR, MON. (160 beds). S.R.N., S.C.M. or S.C.M. only.

BRECONSHIRE WAR MEMORIAL HOSPITAL
RECON (40 beds).

BRIDGEND GENERAL HOSPITAL
ARELLA ROAD, BRIDGEND (381 beds). Forty-four hour week.

MAESTEG GENERAL HOSPITAL
ATH ROAD, MAESTEG (70 beds). Forty-four hour week.

NEATH GENERAL HOSPITAL
ATH (Obstetric—64 beds). Forty-four hour week. This hospital is classified a complete Training School (including midwifery training) and has a modern d well-equipped Maternity Unit.

WEST WALES GENERAL HOSPITAL
RMARTHEN (284 beds). S.R.N., S.C.M. Full-time or part-time. Resident non-resident.

LLANDUDNO MATERNITY HOME
LANDUDNO. Part-time or full-time. For night duty.

GORS MATERNITY HOME
OLYHEAD. Non-resident.

DENBIGHSHIRE INFIRMARY
NBIGH (50 beds). Resident.

RUTHIN HOSPITAL
NBIGHSHIRE (37 beds). Whole or part-time. Preferably for night duty.

COLWYN BAY MATERNITY HOME
LWYN BAY (16 beds). Resident or non-resident. Will be required to dertake night relief duty on four nights a week.

UPIL MIDWIVES

ST. JAMES' HOSPITAL
EDEGAR, MON. (160 beds). Vacancies for Part II training.

NEATH GENERAL HOSPITAL
ATH (Obstetric—64 beds). Forty-four hour week. This hospital is classified a complete Training School (including midwifery training) and has a modern d well-equipped Maternity Unit.

TATE ENROLLED ASSISTANT NURSES

OAKDALE HOSPITAL
ON. Part-time. Day duty.

CAERPHILLY DISTRICT HOSPITAL
r. CARDIFF (226 beds).

BRECONSHIRE WAR MEMORIAL HOSPITAL
RECON (40 beds).

ST. DAVID'S HOSPITAL
RECON (70 beds).

BUILTH COTTAGE HOSPITAL
UILTH WELLS (25 beds).

KNIGHTON HOSPITAL
NIGHTON (48 beds).

SOUTH WALES SANATORIUM
ALGARTH (275 beds).

STATE ENROLLED ASSISTANT NURSES—Contd.

ST. DAVID'S HOSPITAL
CARDIFF. For Medical and Geriatric Wards.

SULLY HOSPITAL
SULLY, GLAM. Thoracic Centre for South Wales. Modern Chest Hospital, 324 beds, facing the sea. Recognised by the General Nursing Council to participate in a three year scheme of general training with Llandough Hospital. Opportunity to train for the British Tuberculosis Association Certificate.

GLAN ELY HOSPITAL
FAIRWATER, CARDIFF. Opportunities available to take B.T.A. Certificate—two year period training Also experience in geriatrics.

PRINCE OF WALES ORTHOPAEDIC HOSPITAL
RHYDLAFAR, CARDIFF. **Female S.E.A.N.** Night duty. Resident or non-resident. **Male S.E.A.N.**

LANSDOWNE HOSPITAL
CANTON, CARDIFF. S.E.A.N.s required. Resident or non-resident. Good experience in Gynaecology, Fever, Geriatrics and Ante-natal nursing.

BRIDGEND GENERAL HOSPITAL
QUARELLA ROAD, BRIDGEND (381 beds). Forty-four hour week.

MAESTEG GENERAL HOSPITAL
NEATH ROAD, MAESTEG (70 beds). Forty-four hour week.

LLWYDARTH HOSPITAL
110 LLWYDARTH ROAD, MAESTEG (13 beds). Forty-four hour week. For night duty.

BLACKMILL ISOLATION HOSPITAL
BLACKMILL (44 beds). Forty-four hour week.

TONNA CHILDREN'S HOSPITAL
TONNA, NEATH (90 beds). Forty-four hour week.

CYMLA CHEST HOSPITAL
CYMLA, NEATH (76 beds). Forty-four hour week.

WEST WALES GENERAL HOSPITAL
CARMARTHEN (284 beds). Resident or non-resident.

ABERGELE CHEST HOSPITAL
ABERGELE (154 beds). Female.

LLANGWYFAN HOSPITAL
Nr. DENBIGH (370 beds). Male and female for Tuberculosis and Non-Tuberculosis Wards.

ROYAL ALEXANDRA HOSPITAL
RHYL (131 beds). Full-time.

DENBIGHSHIRE INFIRMARY
DENBIGH (50 beds). Resident.

LLUESTY HOSPITAL
HOLYWELL (155 beds). Resident or non-resident.

FLINT COTTAGE HOSPITAL
FLINT (26 beds).

PUPIL ASSISTANT NURSES

CAERPHILLY DISTRICT HOSPITAL
Nr. CARDIFF (226 beds).

TREDEGAR GENERAL HOSPITAL
MON. (56 beds).

ST. JAMES' HOSPITAL
TREDEGAR, MON. (160 beds).

GLAN ELY HOSPITAL
FAIRWATER, CARDIFF. Pupil Assistant Nurses—two year course. Excellent experience offered in the wards and departments, including geriatrics.

PRIORY HOSPITAL
HAVERFORDWEST (102 beds: Chronic Sick—82, Maternity—20).

NURSING AUXILIARIES

ROYAL HAMADRYAD GENERAL & SEAMEN'S HOSPITAL
CARDIFF (66 beds: Genito-Urinary and General Surgery). **Nursing Auxiliaries,** full or part-time, required.

STUDENT NURSES

SULLY HOSPITAL
SULLY, GLAM. Thoracic Centre for South Wales. Modern Chest Hospital, 324 beds, facing the sea. Recognised by the General Nursing Council to participate in a three year scheme of general training with Llandough Hospital. **Student Nurses** for three years' training—one year at Sully Hospital and two years Llandough Hospital. **Student Nurses** for two years' training for British Tuberculosis Association Certificate.

WEST WALES GENERAL HOSPITAL
CARMARTHEN. There are vacancies for the Preliminary Training School owing to considerable extensions being built at the hospital. A modern nurses' home and a new ward block of 96 beds are now open. The hospital services cover all branches of nursing required by the General Nursing Council syllabus. Twenty-eight days paid annual leave.

ABERGELE CHEST HOSPITAL
ABERGELE. For S.R.N. and/or B.T.A. Certificate. 154 beds. Non-tuberculosis chest diseases treated. Major thoracic unit. Oprthopaedic unit. The hospital participates in a special associated scheme of training with Crumpsall Hospital, Manchester.

OTHER VACANCIES. There are vacancies for Student Nurses, Pupil Assistant Nurses, Pupil Midwives and Trainees for the B.T.A. Certificate at training hospitals within the Region, and a list of hospitals (including mental hospitals) will be sent on application to the Regional Nursing Officer, Welsh Regional Hospital Board, Temple of Peace and Health, Cathays Park, Cardiff. (6672)

NORTH WEST METROPOLITAN REGIONAL HOSPITAL BOARD

North and West London, Bedfordshire and parts of Middlesex, Hertfordshire, Berkshire and Buckinghamshire

Applications are invited for the following appointments which should be sent, together with details of age, qualifications, traini experience and the names of two referees (or copies of two recent testimonials) TO THE MATRON OF THE APPROPRIA HOSPITAL, unless otherwise stated, from whom further details may be obtained. National salary scales apply.

GENERAL NURSING APPOINTMENTS

MIDWIFERY TUTOR IN SOLE CHARGE

Barnet General Hospital (Maternity Unit), Victoria Maternity Hospital, Wood Street, Barnet, Herts. (Part I Midwifery Training School). Applications are invited for the temporary post of **Midwife Tutor** (Sole Charge), for three months from 1st April, 1960. **Apply to the Matron, Barnet General Hospital, Wellhouse Lane, Barnet, Herts.**

SISTER TUTORS

The Royal London Homoeopathic Hospital, Great Ormond Street, W.C.1 (180 beds). Res. or non-res.

NIGHT SISTERS IN SOLE CHARGE

Harpenden Memorial Hospital, Carlton Road, Harpenden, Herts. (36 beds). Res. or non-res. Senior. S.R.N., S.C.M. or Part I Midwifery.

Potters Bar and District Hospital, Mutton Lane, Potters Bar, Middx. Part-time post; approximately 30 hours weekly.

DEPUTY SUPERINTENDENT MIDWIFE (FEMALE)

Edgware General Hospital, Edgware, Middlesex (A large General Hospital; is a recognised training school for Part I Midwifery Students. The Obstetric Unit has some 80 beds and busy Ante-Natal and Post-Natal clinics—705 beds). Resident. S.R.N., S.C.M. Midwife Teacher's Diploma essential. Applications in writing, stating age, qualifications and experience, to the Matron.

MIDWIFERY NIGHT SUPERINTENDENT

Hillingdon Hospital, Uxbridge, Middx. (General — 621 beds). S.R.N., S.C.M. required for new Maternity Unit opening shortly. Full particulars from Matron to whom applications should be made.

NIGHT SISTERS

Ashford Hospital, London Road, Ashford, Middx. (562 beds). Res. or non-res. (Two). Posts suitable for Staff Nurses seeking promotion. 88 hour fortnight. Five consecutive nights off in fourteen.

Barnet General Hospital, Wellhouse Lane, Barnet, Herts. (461 beds). One of four under Night Superintendent.

Bedford General Hospital, (North Wing), Kimbolton Road, Bedford (220 beds). Res. or non-res.

Harefield Hospital, Harefield, Middx. (610 beds). Res. or non-res. 44 hour week.

Hillingdon Hospital Uxbridge, Middx. (General — 621 beds). S.R.N. previous ward sister's experience essential.

Lister Hospital, Hitchin, Herts. (General Training School). For Accident Service.

National Temperance Hospital, Hampstead Road, N.W.1 (General—158 beds). Res. or non-res.

Neasden Hospital, Brentfield Road, N.W.10 (Cubicle Wards, Infectious Diseases and Long-stay—207 beds). Res. or non-res. S.R.N. and R.F.N.

New End Hospital, New End, Hampstead, N.W.3 (220 beds). Res. or non-res. S.R.N.

Paddington General Hospital, Harrow Road, W.9 (554 beds). Res. or non-res. One of six.

St. Albans City Hospital, Normandy Road, St. Albans (Complete General Training School—384 beds).

West End Hospital, Dean Street, W.1 (For Neurology and Neurosurgery — 35 beds). Res. or non-res.

HOME AND ADMINISTRATIVE SISTER

St. Albans City Hospital, Normandy Road, St. Albans (Complete General Training School—384 beds). Resident.

HOME SISTERS

Children's Annexe, London Road, Luton (56 beds). Resident. For Home and Relief duties.

Lister Hospital, Hitchin, Herts. (General Training School).

MIDWIFERY DEPARTMENTAL SISTER

Hillingdon Hospital, Uxbridge, Middx. (General — 621 beds). S.R.N., S.C.M. required for new Maternity Unit opening shortly. Full particulars from Matron to whom applications should be made.

MIDWIFERY SISTERS

Edgware General Hospital, Edgware, Middlesex (Maternity Unit of 80 beds which is a Part I Midwifery Training School. The Hospital is situated in pleasant grounds within easy reach of the centre of London—705 beds). Res. or non-res. S.R.N., S.C.M. Facilities available for post-graduate training. Apply in writing, stating age, qualifications and experience, to Matron.

THEATRE SISTERS—Contd.

Hillingdon Hospital, Uxbridge, Middx. (General—621 beds). Res. or non-res. **TWO** required. S.R.N. Required urgently. Good theatre experience available in two busy theatres, in all branches of general surgery. Further information available from Matron to whom written application should be made.

Luton and Dunstable Hospital, Luton (Busy General Hospital and Training School for Nurses—306 beds). Res. or non-res. Twin Theatre Unit.

St. Albans City Hospital, Normandy Road, St. Albans (Complete General Training School—384 beds). For new suite of theatres.

The Lister Hospital, Hitchin, Herts. (General Training School — 417 beds). Resident. For Theatre. Junior.

Upton Hospital, Slough (General—182 beds). Res. or non-res.

DEPARTMENTAL SISTERS

Central Middlesex Hospital, Park Royal, N.W.10. S.R.N. required for Geriatric Admission Ward—23 female beds; 18 male beds. Ward Sister responsible to the Departmental Sister for this section.

ADMINISTRATIVE SISTER

New End Hospital, New End, Hampstead, N.W.3 (220 beds). Resident. S.R.N.

WARD SISTERS—Contd.

Neasden Hospital, Brentfield Ro N.W.10 (Cubicle Wards, Infectiou eases and Long-stay—207 beds). or non-res. Ophthalmic Certificate experience essential. For modern Ophth mic Block of 26 beds.

St. Mark's Hospital, St. Mark's Ro Maidenhead (Chronic Sick — 169 be Res. or non-res. For Female Geria Ward.

St. Stephen's Hospital, Mays L Barnet, Herts. (88 beds). Assis Nurse Training School. **WARD SIST ONE OF TWO,** required for Male Ger ric Ward (36 beds). Res. or non- Applicants must be interested in mod progressive nursing of young chronic and of the aged, and will assist practical ward instruction of Pupil A ant Nurses.

The Lister Hospital, Hitchin, He (General Training School — 417 be For modern Geriatric Ward.

The Royal London Homoeopathic H pital, Great Ormond Street, W.C.1 beds). Res. or non-res. Junior.

West End Hospital for Neurology Neurosurgery, 91 Dean Street, W.1 beds). Res. or non-res. 44 hour w

THEATRE CHARGE NURSE (MALE)

Harefield Hospital, Harefield, Mid (610 beds). Res. or non-res. Requ for General Surgery.

RELIEF SISTERS

Barnet General Hospital, Wellh Lane, Barnet, Herts. (461 beds). or non-res.

Harefield Hospital, Harefield, Mid (610 beds). Res. or non-res. Requ for General and Chest Wards. 44 h week.

Luton and Dunstable Hospital, Lu Beds. (Busy General Hospital and Tra ing School for Nurses—306 beds). dent.

The Royal London Homoeopathic H pital, Great Ormond Street, W.C.1 beds). Res. or non-res.

STAFF MIDWIVES

Barnet General Hospital, Maternity U (Victoria Maternity Hospital). Res non-res. S.R.N., S.C.M. Also post Premature Babies' Unit. Excellent perience. Vacancy 1st February. Appl tions to Matron, Barnet General Hospi Wellhouse Lane, Barnet, Herts.

Bedford General Hospital (North Wi (Maternity Unit), Kimbolton Road, ford (60 beds and 3 Premature Cubic Res. or non-res. This Hospital Part II Midwifery Training School.

Paddington General Hospital, Ha Road, W.9 (103 bedded Maternity U Res. or non-res. Part II Midwifery Tr ing School.

Upton Hospital, Slough (General— beds). Res. or non-res.

Welwyn Garden City Maternity Hosp Peartree Lane, Welwyn Garden City II Midwifery Training School—30 be Resident. Hospital is situated wi easy reach of Central London.

PUPIL MIDWIVES

Barnet General Hospital Maternity U (Victoria Maternity Hospital). Res non-res. S.R.N., S.C.M. Also post Premature Babies' Unit. Excellent perience. Applications to Matron, Bar General Hospital, Wellhouse Lane, Bar Herts.

Bedford General Hospital (North Wi (Maternity Unit), Kimbolton Road, ford (60 beds and 3 Premature Cubic Vacancies for Part II Midwifery Tra commencing 1st March, 1st June, September and 1st December each

WEST MIDDLESEX HOSPITAL

Part I Midwifery School

DEPARTMENTAL MIDWIFERY SISTER, GRADE 'B' required for busy ante-natal clinic. Applicants must be S.R.N., S.C.M., and preferably M.T.D. Ample opportunity for teaching pupils and group teaching of ante-natal patients. Salary Whitley scale. Resident or non-resident. 44 hour working week. Hospital is within easy reach of London, Kew Gardens, Windsor and Hampton Court.

Applications to: Matron, West Middlesex Hospital, Isleworth, Middlesex.

King Edward VII Hospital, Windsor and Old Windsor Units (General — 445 beds). Res. or non-res. S.R.N., S.C.M. For Maternity Dept., at Old Windsor Unit.

Paddington General Hospital, Harrow Road, W.9 (103 bedded Maternity Unit). Resident or non-resident. Part II Midwifery Training School. Night duty.

THEATRE SUPERINTENDENT

National Temperance Hospital, Hampstead Road, N.W.1 (General Hospital—158 beds). Res. or non-res. 44 hour week.

THEATRE AND CLINIC SISTER

Harpenden Memorial Hospital, Carlton Road, Harpenden, Herts. (36 beds). Res. S.R.N., S.C.M.

THEATRE SISTER-IN-CHARGE

Maidenhead Hospital, St. Luke's Road, Maidenhead (General—100 beds). Resident. Previous experience.

THEATRE SISTERS

Ashford Hospital, London Road, Ashford, Middx. (562 beds). Res. or non-res. One of three working under Theatre Superintendent.

Barnet General Hospital, Wellhouse Lane, Barnet, Herts. Res. or non-res. For General Surgery.

Children's Annexe, London Road, Luton (56 beds). Resident. To take charge of the Theatre.

Harefield Hospital, Harefield, Middx. (610 beds). Res. or non-res. Required for General Surgery.

WARD SISTERS

Abbots Langley Hospital, Abbots Langley, Nr. Watford, Herts. Res. or non-res. Elderly patients with some psychiatric disabilities.

Ashford Hospital, London Road, Ashford, Middx. (562 beds). Res. or non-res. For 30 bedded Female Traumatic and Orthopaedic Ward.

Clare Hall Hospital, South Mimms, Near Barnet, Herts. (Chest Hospital—334 beds). Res. or non-res. Junior post in Surgical Ward.

Harefield Hospital, Harefield, Middx. (610 beds). Res. or non-res. Required for Male General Medical Ward.

Harefield Hospital, Harefield, Middx. (610 beds). Res. or non-res. Female Tuberculosis Ward. Suitable for applicants with good Staff Nurse's experience. B.T.A. Certificate or experience in chest nursing an advantage.

Harefield Hospital, Harefield, Middx. (610 beds). Res. or non-res. Required for Female General Medical Ward.

Harrow Hospital, Roxeth Hill, Harrow, Middx. (General—120 beds). Res. or non-res. For Medical Wards (18 female, 12 male). 44 hour week.

Harrow Hospital, Roxeth Hill, Harrow, Middx. (General—120 beds). Res. or non-res. For Relief duties; permanent post. 44 hour week.

Luton and Dunstable Hospital, Luton, Beds. (306 beds). Res. or non-res. **JUNIOR.** Required for Private Block.

Luton and Dunstable Hospital, Luton (Busy General Hospital and Training School for Nurses—306 beds). Res. or non-res. **JUNIOR** required for a Female Surgical Ward.

Luton and Dunstable Hospital, Luton (Busy General Hospital and Training School for Nurses—306 beds). Resident Ophthalmic Sister. For Ophthalmic Department. Previous ophthalmic experience essential.

NORTH WEST METROPOLITAN REGIONAL HOSPITAL BOARD—Continued

STUDENT NURSE TRAINING

Training normally lasts 3 years for Student Nurses and 2 years for Pupil Assistant Nurses and an allowance of between £285-£320 a year is payable during training less £128 for board, lodging and uniform if resident. Mental Nurse Training Allowance: age 18 £335, 19 £350, 20 £370, less £130 for board, lodging and uniform if resident. Aged 21 or over on entry: 1st year £430, 2nd year £450, 3rd year £470, less £158 for board, lodging and uniform if resident. Four weeks paid leave per annum. For full details please apply to the Matron of the hospital concerned.

KING EDWARD VII HOSPITAL, WINDSOR AND OLD WINDSOR UNITS, WINDSOR, BERKS. (General—445 beds). There are vacancies for Student Nurses with a good standard of education. Preliminary Training Schools commence February, April, August, November. Candidates on Supplementary Register accepted for two years' training. Block system of training.

WILLESDEN GENERAL HOSPITAL, HARLESDEN ROAD, N.W.10. Nurse Training. Willesden General Hospital is a complete training school for female Student Nurses. Minimum entry age—18 years. Students with evidence of good basic education are accepted in January, April, July and October. Excellent training facilities, well-equipped classrooms and comfortable nurses' home. Written applications to Matron, who will be pleased to interview by appointment.

BARNET GENERAL HOSPITAL, WELLHOUSE LANE, BARNET, HERTS. (461 beds). Vacancies for male and female Student Nurses. Forty-four hour week. Hospital situated in pleasant surroundings within half-an-hour of London by Tube. Modern nurses' home, single rooms, recreational facilities. Study day system of training. Four schools per year: 21st September, 4th January, 21st March and 4th June. Shortened periods of training for students already on the Supplementary Register. Illustrated brochure from Matron.

WATFORD AND DISTRICT PEACE MEMORIAL HOSPITAL NURSE TRAINING SCHOOL, WATFORD, HERTS. (211 beds). There are vacancies for Student Nurses. Three schools a year. While the General Certificate of Education standard is desirable, consideration is given to every applicant with a sincere desire to nurse. Modern nurses' home. Easy access to Central London. Matron will be pleased to discuss training with parents and/or prospective students and to send a brochure on application.

BEDFORD GENERAL HOSPITAL (SOUTH WING), KEMPSTON ROAD, BEDFORD, offers excellent training. Lectures by Medical Staff and qualified Sister Tutors. Minimum age of entry, 18 years. Interested candidates may visit hospital by appointment with Matron.

ST. CHARLES' HOSPITAL, LADBROKE GROVE, LONDON, W.10. There are vacancies for Student Nurses for three years' general training (shortened periods of training for applicants on the Supplementary Register). Excellent opportunities for promotion after training. Further particulars and illustrated brochure on request. Please mention this paper when writing.

HAREFIELD HOSPITAL, HAREFIELD, MIDDLESEX (610 beds). Approved by the General Nursing Council for England and Wales and the British Tuberculosis Association Examination Committee. Students accepted for (1) General and Tuberculosis training (four years); (2) General Training only (three years); (3) British Tuberculosis Certificate only (two years). Special allowance of £60 for Students who complete two years' training in tuberculosis nursing. Up-to-date hospital. Excellent facilities for nurse training.

MOUNT VERNON HOSPITAL, NORTHWOOD, MIDDLESEX. Vacancies in the Preliminary Training School, January, May and September each year. Candidates on the Supplementary Register accepted for two years.

WEST HERTS. SCHOOL OF NURSING, WEST HERTS. and ST. PAUL'S HOSPITALS, HEMEL HEMPSTEAD, HERTS. (316 beds). Female. Excellent facilities for general training. Training period, three years excluding three months spent in the Preliminary Training School. Nurses on Supplementary part of Register accepted for shortened period. Up-to-date Ward and Out-patient Units recently opened. Brochure and full details—apply Matron, West Herts. Hospital, Hemel Hempstead.

CLARE HALL HOSPITAL, SOUTH MIMMS, NR. BARNET, HERTS. (Regional Thoracic Surgical Centre—334 beds). Student Nurse training. Vacancies for well-educated women and men students. All types of treatment for pulmonary T.B., including major thoracic surgical unit for T.B. and non-T.B. chest diseases. Training School under G.N.C. (special four-year training, two years in the Chest Hospital and two years in an affiliated general hospital). The hospital is also a two-year training school for the British Tuberculosis Association Certificate (£60 allowance after two years' training). There are facilities at the hospital for all religious denominations. The hospital is situated in very pleasant country within easy reach of London. Full details from Matron.

NATIONAL TEMPERANCE HOSPITAL, HAMPSTEAD ROAD, LONDON, N.W.1. There are vacancies for **FEMALE** Student Nurses for three years' general training (shortened periods of training for applicants on the Supplementary Register). Minimum age, 18 years. Four weeks' annual leave, ample recreational facilities. Excellent opportunities for promotion after training. Further particulars and illustrated brochure on request. Please mention this paper.

MENTAL NURSE TRAINING

NAPSBURY HOSPITAL, Nr. ST. ALBANS, HERTS. Male and female. Three miles from St. Albans and 18 miles from London. Good transport facilities. Official Training School. Sports and social club. Apply to Matron or Chief Male Nurse.

ST. BERNARD'S HOSPITAL (FOR NERVOUS AND MENTAL DISORDERS), SOUTHALL, MIDDLESEX. Male and female. Recognised Training School. Ample religious and recreational facilities. Near London. Shift system. Apply Matron or Chief Male Nurse.

MALE STUDENT NURSES required at **LEAVESDEN HOSPITAL,** for mental defectives, 18 years-20 years. £320-£347 p.a. Board and lodging £150. Cash payments £40 and £50 on passing Preliminary and General examinations. Apply Chief Male Nurse, Leavesden Hospital, Abbots Langley, near Watford, Herts.

BROMHAM HOSPITAL (FOR MENTAL DEFECTIVES), Nr. BEDFORD. MEN and WOMEN required to take three years course in preparation for the General Nursing Council Examination in Mental Deficiency. Lectures by Medical Staff and Qualified Tutor and staff. Male students can obtain deferment of National Service during training, and when called up continue in a nursing capacity. Further particulars and brochure available from the Matron or Chief Male Nurse, as appropriate.

PUPIL ASSISTANT NURSES

APPLICATIONS are invited from men and women over the age of 18 years, for training for two years commencing with four weeks' practical instruction before entering the wards. Salary £273 first year, £284 second, less £123 for board and lodging, etc. **Application forms from Matron, Abbots Langley Hospital, Abbots Langley, near Watford, Herts.**

MOUNT VERNON HOSPITAL, NORTHWOOD, MIDDLESEX (561 beds). Resident. Two years training to qualify for the Roll of Assistant Nurses. Excellent experience available. Minimum age, 18 years.

BARNET GROUP HOSPITAL MANAGEMENT COMMITTEE — ASSISTANT NURSE TRAINING SCHOOL, incorporating Finchley Memorial Hospital (76 beds); Granville Road, North Finchley, London, N.12; Potters Bar and District Hospital (56 beds), Mutton Lane, Potters Bar, Middlesex; St. Stephen's Hospital (88 beds), Mays Lane, Barnet, Herts. Applications are invited from girls interested in a two-year course, chiefly practical bedside nursing, with excellent opportunities in the future for more advanced work if desired. Candidates may be resident or not. Apply, in writing, to the **Matron of any of the above hospitals** for application forms.

BEDFORD GENERAL HOSPITAL (NORTH WING), KIMBOLTON ROAD, BEDFORD, offers excellent training. Lectures by Medical Staff and qualified Sister Tutors. Minimum age of entry, 18 years. **FEMALES** (resident or non-resident). **MALES** (non-resident). Interested candidates may visit the hospital by appointment with Matron.

GENERAL NURSING APPOINTMENTS—*(Contd.)*

PUPIL MIDWIVES—Contd.

Welwyn Garden City Maternity Hospital, Peartree Lane, Welwyn Garden City (Part II Midwifery Training School—30 beds). Resident. Schools for the second period training commence 1st June, September, December and March. Hospital is pleasantly situated in garden city, half-an-hour from Central London.

THEATRE STAFF NURSES (FEMALE)

Barnet General Hospital, Wellhouse Lane, Barnet, Herts. (461 beds). Res or non-res. S.R.N. For General Theatre. **ALSO** one for new Orthopaedic Theatre

Bedford General Hospital (North Wing), Kimbolton Road, Bedford (Mainly Acute—220 beds). Res. or non-res. For Gynaecological Theatre.

Bedford General Hospital (North Wing) Kimbolton Road, Bedford (220 beds) Res. or non-res.

St. Albans City Hospital, Normandy Road, St. Albans (384 beds). For new Theatres.

St. Charles' Hospital, Ladbroke Grove, London, W.10 (General Hospital — 576 beds). Res. or non-res.

STAFF NURSES (FEMALE)

Abbots Langley Hospital, Abbots Langley, Nr. Watford, Herts. Res. or non-res. Elderly patients with some psychiatric disabilities.

Ashford Hospital, London Road, Ashford, Middx. (562 beds). Res. or non-res. Senior posts for Acute Surgical and Medical Wards.

Barnet General Hospital, Wellhouse Lane, Barnet, Herts. (461 beds). Res. or non-res. Requiring Ophthalmic experience. For Casualty and Orthopaedic Department; **ALSO** post requiring Ophthalmic experience. **ALSO** post in O.P. Dept., partly for E.N.T. work.

Barnet General Hospital Maternity Unit (Victoria Maternity Hospital, Wood Street, Barnet). ALSO post in Premature Babies' Unit (open to Staff Nurses or Staff Midwives). Excellent experience gained. A vacancy 1st February. Apply to Matron, Barnet General Hospital, Wellhouse Lane, Barnet, Herts.

Bedford General Hospital (North Wing), Kimbolton Road, Bedford (220 beds). Res. or non-res. Required for Geriatric Ward.

Bedford General Hospital (South Wing), Kempston Road, Bedford (204 beds). Res. or non-res.

Bedford General Hospital (South Wing), Kempston Road, Bedford (204 beds). Res. or non-res. Required for Surgical and Private Wards.

STAFF NURSES (FEMALE)—Contd.

Central Middlesex Hospital, Park Royal, N.W.10 (721 beds). S.R.N. required for Casualty Department.

Clare Hall Hospital, South Mimms, Near Barnet, Herts. (Chest Hospital—334 beds). Res. or non-res. For Female Non-tuberculosis Surgical Ward. Also S.R.N. for general duties; also Nurses with B.T.A. Certificate only. Allowance for continuous tuberculosis service of £15 every six months.

Finchley Memorial Hospital, Granville Road, North Finchley, N.12. Res. or non-res. S.R.N.

Harefield Hospital, Harefield, Middx. (610 beds). Res. or non-res. Required for General and Tuberculosis Wards. 44 hour week.

Harefield Hospital, Harefield, Middx. (610 beds). Res. or non-res. Required for Thoracic Surgical Unit. Patients of all age groups. Operations include every type of pulmonary, cardiac and oesophageal surgery. 44 hour week.

Hillingdon Hospital, Uxbridge, Middx. (General—621 beds). For Special Clinic. Previous experience desirable.

Hounslow Hospital, Staines Road, Hounslow, Middlesex (75 beds). Res. or res.

STAFF NURSES (FEMALE)—Contd.

King Edward VII Hospital, Windsor and Old Windsor Units (General — 445 beds). Res. or non-res. Gynaecological Ward—Old Windsor Unit. **ALSO** for Male Surgical Ward — Windsor Unit. **ALSO** for E.N.T. Theatre and Out-patient Department—Windsor Unit.

Maidenhead Hospital, St. Luke's Road, Maidenhead (General—100 beds). Resident. Previous experience.

National Temperance Hospital, Hampstead Road, London, N.W.1 (General—158 beds). Res. or non-res.

New End Hospital, New End, Hampstead, N.W.3 (220 beds). Res. or non-res. S.R.N.

Paddington General Hospital, Harrow Road, W.9 (554 beds). Res. or non-res.

Potters Bar and District Hospital, Mutton Lane, Potters Bar, Middx. Res. or non-res. S.R.N. **ALSO** for Theatre duties.

St. Albans City Hospital, Normandy Road, St. Albans (Complete General Training School—384 beds). For night duty for recovery room attached to new suite of theatres (two required). **ALSO STAFF NURSE** for Men's Medical Ward of 24 beds. **ALSO STAFF NURSE** for Women's Surgical Ward.

CONTINUED OVERLEAF

NORTH WEST METROPOLITAN REGIONAL HOSPITAL BOARD—Continued

GENERAL NURSING APPOINTMENTS—(Contd.)

STAFF NURSES (FEMALE)—Contd.

St. Charles' Hospital, Ladbroke Grove, W.10 (General—575 beds). Res. or non-res. R.S.C.N. for Children's Ward.

St. Charles' Hospital, Ladbroke Grove, W.10 (General—575 beds). Res. or non-res. For T.B. and General Wards.

St. Columba's Hospital, The Elms, Spaniards Road, N.W.3 (35 beds). Res. or non-res. 44 hour week.

St. Elizabeth's, Mayfield Avenue, North Finchley, N.12 (Female Geriatrics—53 beds). Res. or non-res.

St. John's Hospital, Kingston Lane, Uxbridge, Middlesex (Fever and Pre-convalescent—138 male beds). S.R.N.—R.F.N. desirable. For Pre-convalescent Ward.

St. Marylebone Hospital for Psychiatry, 48 Cosway Street, N.W.1. Non-res. 4 sessions per week: but to deputise full-time during annual and sick leave of Sister-in-Charge. R.M.N. or R.M.P.A. essential.

The Royal London Homoeopathic Hospital, Great Ormond Street, W.C.1 (180 beds). Res. or non-res. For Medical and Surgical Wards.

West End Hospital for Neurology and Neurosurgery, 91 Dean Street, W.1 (35 beds). Res. or non-res. Full or part-time. 44 hour week.

Winifred House Convalescent Hospital, Arkley, Nr. Barnet, Herts. (40 beds). Res. or non-res. S.R.N. or R.S.C.N.

STAFF NURSES (MALE)

Harefield Hospital, Harefield, Middx. (610 beds). Res. or non-res. Required for Thoracic Surgical Unit. Patients of all age groups. Operations include every type of pulmonary, cardiac and oesophageal surgery. 44 hour week.

POST-GRADUATE TRAINING

Harefield Hospital, Harefield, Middx. (Regional Thoracic Surgical Centre—610 beds). Res. or non-res. **MALE** and **FEMALE.** Post-graduate training in Tuberculosis for B.T.A. Certificate. Duration of training one year. Particulars of curriculum sent on application to the Matron.

SHENLEY HOSPITAL, Nr. ST. ALBANS, HERTS.

(Experimental Post-graduate Course in Mental Nursing)

Applications are invited from male and female State Registered Nurses to do a shortened training course to qualify for the State Register in Mental Nursing in 18 months. The hospital is situated in pleasant country within easy reach of London, and there are excellent social and sporting facilities.

Application forms and full particulars from Matron and Chief Male Nurse.

POST-GRADUATE TRAINING—Contd.

Mount Vernon Hospital, Northwood, Middx. (551 beds). Res. or non-res. **S.R.N.** for Plastic Surgery and Treatment of Burns. Six months' course offered to trained Nurses. Certificate awarded. **ALSO** res. or non-res. S.R.N. for radio-therapy, including experience in wards and departments. Six months' course offered to trained Nurses. Certificate awarded.

Clare Hall Hospital, South Mimms, Nr. Barnet, Herts. (Chest Hospital—405 beds). Post-graduate training for (a) For six months' course in modern Thoracic Surgical Unit. Operations performed include all types of pulmonary, cardiac and oesophageal surgery. Staff Nurses' salary. Certificate granted on completion of course. Apply to Matron for full particulars. (b) For B.T.A. Certificate training. Allowance of £15 every six months for continuous tuberculosis service.

ENROLLED ASSISTANT NURSES (FEMALE)

Abbots Langley Hospital, Abbots Langley, Nr. Watford, Herts. Res. or non-res. Elderly patients, some with psychiatric disabilities.

Ashford Hospital, London Road, Ashford, Middx. (562 beds). Res. or non-res. For Female Geriatric Wards.

ENROLLED ASSISTANT NURSES (FEMALE)—Contd.

Barnet General Hospital, Wellhouse Lane, Barnet, Herts. (461 beds). Res. or non-res. For all wards.

Bedford General Hospital (North Wing), Kimbolton Road, Bedford (220 beds). Res. or non-res. T.A. Certificate an advantage. For Chest Wards. Also for General and Maternity Wards.

Clapham Hospital, Milton Road, Clapham, Bedford (85 beds). Res. or non-res. Apply to Matron, Bedford General Hospital (South Wing), Kempston Road, Bedford.

Harefield Hospital, Harefield, Middx. (General Training School and Training School for B.T.A. Certificate—610 beds). Res. or non-res. For General and Chest Sections of the Hospital.

Mount Vernon Hospital, Northwood, Middx. (551 beds). Res. or non-res. For Plastic Centre.

Paddington General Hospital, Harrow Road, W.9 (554 beds). Res. or non-res.

Potters Bar and District Hospital, Mutton Lane, Potters Bar, Middx. Res. or non-res. S.E.A.N.

St. Charles' Hospital, Ladbroke Grove, W.10 (General—576 beds). Non-resident.

St. John's Hospital, Kingston Lane, Uxbridge, Middlesex (Fever and Pre-convalescent—138 male beds). For Pre-convalescent Ward.

St. Stephen's Hospital, Mays Lane, Barnet, Herts. (88 beds). Res. or non-res.

The Royal London Homoeopathic Hospital, Great Ormond Street, W.C.1 (180 beds). Res. or non-res.

ENROLLED ASSISTANT NURSES (FEMALE)—Contd.

Victoria Maternity Hospital, Wellhouse Lane, Barnet, Herts. Res. or non-res. Apply to Matron, Barnet General Hospital, Wellhouse Lane, Barnet, Herts.

ENROLLED ASSISTANT NURSES (MALE)

Clapham Hospital, Milton Hill, Nr. Bedford (Chronic Sick—85 beds). Non-res.

St. Stephen's Hospital, Mays Lane, Barnet, Herts. (88 beds). Non-resident. For Male Chronic Sick Ward.

NURSING AUXILIARIES (FEMALE)

Clare Hall Hospital, South Mimms, Near Barnet, Herts. (Chest Hospital—405 beds). Res. or non-res.

Harefield Hospital, Harefield, Middx. (General Training School and Training School for B.T.A. Certificate—610 beds). Res. or non-res. For General and Chest Sections of the Hospital.

Paddington General Hospital, Harrow Road, W.9 (554 beds). Non-res.

St. Charles' Hospital, Ladbroke Grove, W.10 (General—576 beds). Non-res.

St. Columba's Hospital, The Elms, Spaniards Road, N.W.3 (35 beds). Res. or non-res. Hospital for Terminal Cases. 44 hour week.

St. John's Hospital, Kingston Lane, Uxbridge, Middlesex (Fever and Pre-convalescent—138 male beds). For Pre-convalescent Ward.

The Royal London Homoeopathic Hospital, Great Ormond Street, W.C.1 (180 beds). Res. or non-res.

NURSERY NURSES

Paddington General Hospital, Harrow Road, W.9 (554 beds). Res. or non-res. For Maternity Department.

MENTAL NURSING APPOINTMENTS

ASSISTANT MATRONS (FEMALE)

Friern Hospital (for Nervous and Mental Disorders), New Southgate, London, N.11 (1,402 beds) and **Halliwick Hospital (Informal Psychiatric Hospital), New Southgate, London, N.11** (76 beds). Res. or non-res. Applications, giving full details of experience, qualifications, etc., together with the names of two referees, to the **Matron, Friern Hospital, N.11.**

Leavesden Hospital, Abbots Langley, Nr. Watford, Herts. Candidates should be qualified in mental nursing or mental deficiency and general training would be an advantage. Applications to the Matron.

Three Counties Hospital, Arlesey, Beds. ASSISTANT MATRONS (For Nervous and Mental Disorders). Applications are invited for the above posts. This hospital is a recognised Training School for Mental Nurses and has an active Preliminary Training School. It is pleasantly situated 40 miles from London. Candidates must be mental and general trained. Salary and conditions of service as laid down by the Whitley Council recommendations—£603—£733 according to experience. (Shift system and 44 hour week in operation). Charge for board, etc.: £174 per annum. Applications, giving full particulars of age, training, qualifications and experience, together with names and addresses of two referees, to the Medical Superintendent as soon as possible.

HOME SISTERS

Home Sister required for resident post in modern Nurses' Home. Applications invited from trained mental nurses. Apply **Matron, St. Bernard's Hospital for Nervous and Mental Disorders, Southall, Middx.**

HOME SISTERS—Contd.

Leavesden Hospital, Abbots Langley, Nr. Watford, Herts. (For Mental Defectives). One of two. Applications to the Matron.

WARD SISTERS

Harperbury Hospital, Harper Lane, Shenley, Nr. St. Albans, Herts. (Mental Deficiency—776 female beds). Applications are invited from suitably qualified persons for vacancies for **Ward Sisters** existing at this hospital which is a modern training school for M.D. Nursing, pleasantly situated 18 miles from London. 44 hour week worked on the shift system. Salary scale £670 to £850 p.a., plus London Weighting if non-resident. Board charge £205 p.a. if resident. Applications should be addressed to the Matron.

Napsbury Mental Hospital, near St. Albans, Herts. (2,020 beds). Res. or non-res. R.M.N., R.M.P.A.

DEPUTY SISTERS

Bromham Hospital, Bromham, Nr. Bedford (Mental Deficiency—394 beds). Res. or non-res. Two modern and well-equipped pavilions.

Leavesden Hospital, Abbots Langley, Nr. Watford, Herts. (Mental Deficiency). Candidates must have passed their Final Examination in Mental Deficiency or Mental Nursing. Salary scale £529—£646 per annum. Applications to the Matron.

STAFF NURSES (FEMALE)

Bromham Hospital, Bromham, Nr. Bedford (Mental Deficiency—394 beds). Res. or non-res. Mental Deficiency qualification essential. Two very modern and well-equipped pavilions.

STAFF NURSES (FEMALE)—Contd.

Friern Hospital, New Southgate, London, N.11 (For Nervous and Mental Disorders—1,402 beds). Res. or non-res.

Leavesden Hospital, Abbots Langley, Nr. Watford, Herts. Res. or non-res. For Mental Defectives. Salary in accordance with Whitley Council rate. Applications to the Matron.

Napsbury Mental Hospital, near St. Albans, Herts. (2,020 beds). Res. or non-res. R.M.N., R.M.P.A.

St. Bernard's Hospital for Nervous and Mental Disorders, Southall, Middlesex (2,500 beds). Res. or non-res.

STAFF NURSES (MALE)

Bromham Hospital, Bromham, Nr. Bedford (Mental Deficiency—394 beds). Res. or non-res. Two modern and well-equipped pavilions.

St. Bernard's Hospital for Nervous and Mental Disorders, Southall, Middlesex (2,500 beds). Res. or non-res.

POST-GRADUATE TRAINING

Hill End Hospital, St. Albans, Herts. (For Mental and Nervous Disorders—760 beds). **MALE and FEMALE** S.R.N Resident or non-resident. Required for post-graduate training for R.M.N. Certificate. Duration of training eighteen months. Schools commence 1st January 1st May and 1st September. Apply to Matron or Chief Male Nurse, as appropriate, for full particulars.

POST-GRADUATE TRAINING—Contd.

Three Counties Hospital, Arlesey, Beds. (For Mental and Nervous Disorders—1,200 beds). Male and Female S.R.N. resident or non-resident; required for post-graduate training for R.M.N. Certificate. Duration of training 18 months. Apply to Matron or Chief Male Nurse, as appropriate, for full particulars.

NURSING ASSISTANTS (FEMALE)

Bromham Hospital, Bromham, Nr. Bedford (Mental Deficiency—394 beds). Res. or non-res.

Church Hill House M.D. Hospital, Easthampstead, Bracknell, Berks. (18 beds). Res. or non-res. Previous experience with mentally deficient children (male) desirable.

Friern Hospital, New Southgate, London, N.11 (For Nervous and Mental Disorders). Res. or non-res. Preferably with one year's experience.

St. Bernard's Hospital (For Nervous and Mental Disorders), Southall, Middx. (2,400 beds). Res. or non-res. Preferably with one year's hospital nursing experience.

NURSING ASSISTANTS (MALE)

Bromham Hospital, Bromham, Nr. Bedford (Mental Deficiency—394 beds). Res. or non-res. Two modern and well-equipped pavilions. (99)

KING'S COLLEGE HOSPITAL DENMARK HILL, S.E.5

Vacancies exist for full-time, non-resident male state enrolled assistant nurses in:
(1) Operating Theatre in Out-patients Department (previous experience desirable).
(2) Casualty and Out-patients Department, mainly on ambulance duties.
(3) Surgical Out-patients Clinic (part-time or full-time).

Apply Matron. (5224)

KING'S COLLEGE HOSPITAL DENMARK HILL, S.E.5

Applications are invited from Female State Enrolled Assistant Nurses for a vacancy at the Baldwin Brown Convalescent and Recovery Home, Camberley, Surrey (37 beds for male and female patients, medical and surgical cases).

Apply Sister-in-Charge, Baldwin Brown Convalescent and Recovery Home, Camberley, Surrey. (4196)

THE ROYAL MARSDEN HOSPITAL FULHAM ROAD, S.W.3

Vacancies for **S.E.A.N.s** (female) for Royal Marsden Hospital and new annexe at **Western Hospital, Seagrave Road, S.W.6.** Applicants should have had good experience and be interested in the nursing of cancer and the allied diseases. Resident or non-resident.

Further particulars and application forms obtainable from the Matron. (35)

THE HOSPITAL FOR SICK CHILDREN GREAT ORMOND STREET, LONDON, W.C.1

State Enrolled Assistant Nurses for Nurses' Sick Bay (10 beds).

For further details apply to The [illegible]

ST. THOMAS' HOSPITAL, S.E.1

State Enrolled Assistant Nurse [illegible] and escort duties. Non-resident. [illegible] Council scale and conditions.

Apply Matron.

WESTERN REGIONAL HOSPITAL BOARD, SCOTLAND

NURSING STAFF VACANCIES

ATRON

KIRKLANDS INSTITUTION, Bothwell, Lanarkshire. Applications are invited m R.G.N. or S.R.N. and R.M.D.N. or R.M.N. Nurses. Salary scale £875-£1,025, £270 for board, etc. Applications, giving details of age, qualifications and perience, to the Physician Superintendent.

SSISTANT MATRONS

STIRLING ROYAL INFIRMARY, Livilands, Stirling (284 beds). Training hool for General Training. Midwifery Training Parts I and II. Second sistant Matron, S.R.N., S.C.M., required January. Previous administrative perience desirable. Alternating day and night duty. Applications, stating age, alifications and giving details of experience with names of two referees, should sent to Matron.

FORESTHALL, 657 Edgefauld Road, Glasgow, N.1 (640 beds). Must be R.N. and hold S.C.M. Certificate. Resident. Applications to Matron.

IGHT SUPERINTENDENT

WESTERN DISTRICT HOSPITAL, 63 Possil Road, Glasgow, C.4. Training hool for R.G.N. and S.C.M. 200-299 beds. Salary scale £775 x £30 (4)—895.

UTOR

AYRSHIRE CENTRAL HOSPITAL (INFECTIOUS DISEASES SECTION), vine, Ayrshire (266 beds). Training School for G.N.C. Fever Certificate. mediate vacancy. Qualified or unqualified with experience. Resident or non-sident.

TAFF MIDWIVES

STIRLING ROYAL INFIRMARY, Livilands, Stirling (284 beds). Complete neral Training School. Midwifery Training. Parts I and II.

OVERTOUN MATERNITY HOSPITAL, Dumbarton.

REDLANDS HOSPITAL FOR WOMEN, Lancaster Crescent, Glasgow, W.2. rt I Midwifery Training School. Resident or non-resident.

LARKFIELD HOSPITAL, Greenock. R.G.N., S.C.M.

RANKIN MEMORIAL HOSPITAL, Greenock (63 beds). Midwifery Training hool. Forty-four hour week.

HEATRE SISTER

BALLOCHMYLE HOSPITAL, Mauchline, Ayrshire (323 beds). General. r Plastic and Surgery Theatre.

ARD SISTERS

AYRSHIRE CENTRAL HOSPITAL (INFECTIOUS DISEASES SECTION), vine, Ayrshire (266 beds). Training School for G.N.C. Fever Certificate. For fectious Diseases Ward. Resident or non-resident.

RUCHILL HOSPITAL, Bilsland Drive, Glasgow, N.W. R.G.N., R.F.N. sident or non-resident. Forty-four hour week.

FALKIRK I.D. HOSPITAL, Slamannan Road, Falkirk (99 beds). R.G.N. for ubicle Wards. Resident or non-resident.

GREENOCK ROYAL INFIRMARY and LARKFIELD HOSPITAL, 2 Duncan reet, Greenock (286 beds). Training School. Forty-four hour week.

LADY HOME COTTAGE HOSPITAL, Douglas, Lanarkshire. S.R.N., S.C.M., r general and maternity.

FORESTHALL, 657 Edgefauld Road, Glasgow, N.1. The hospital has 40 beds and specialises in the treatment of elderly and long-term sick.

DUNTOCHER HOSPITAL, Duntocher, Nr. Glasgow. Tuberculosis hospital.

HARGE NURSES

THE ROYAL SCOTTISH NATIONAL INSTITUTION, Larbert. Mental Deficiency Certificate. S.R.N. an advantage. Shift system of duty. Good residential accommodation. House available.

ISTER

DUNCAN McPHERSON HOSPITAL, Gourock (14 beds). With theatre perience.

HOUSEKEEPING SISTER

GREENOCK ROYAL INFIRMARY and LARKFIELD HOSPITAL, 2 Duncan Street, Greenock (286 beds). Training School. Forty-four hour week.

HOME SISTERS

AYRSHIRE CENTRAL HOSPITAL (INFECTIOUS DISEASES SECTION), Irvine, Ayrshire (266 beds). Training School for G.N.C. Fever Certificate. Resident r non-resident.

AYRSHIRE CENTRAL HOSPITAL (MATERNITY SECTION), Irvine, Ayrshire (142 occupied beds). Category B. Administrative experience given. Required 1st February, 1960.

EAR, NOSE AND THROAT HOSPITAL, 306 St. Vincent Street, Glasgow, C.2 (113 beds). (Temporary.) Category B. Resident or non-resident.

NIGHT SISTERS

SOUTHERN GENERAL HOSPITAL, Glasgow, S.W.1 (1,000 beds). Training School.

GREENOCK ROYAL INFIRMARY and LARKFIELD HOSPITAL, 2 Duncan Street, Greenock (286 beds). Training School. Forty-four hour week.

AYRSHIRE CENTRAL HOSPITAL (INFECTIOUS DISEASES SECTION), Irvine, Ayrshire (266 beds). Training School for G.N.C. Fever Certificate. Resident or non-resident.

MEARNSKIRK HOSPITAL, Newton Mearns, Nr. Glasgow (732 beds). Resident or non-resident.

ASSISTANT CHIEF MALE NURSE

GARTLOCH HOSPITAL, Gartcosh, Glasgow. Must be qualified in both general and mental nursing and at least have experience as a Charge Nurse. A house on the hospital estate is available. Applications, within 14 days of this advertisement, to the Physician Superintendent.

MALE STAFF NURSE

EASTERN DISTRICT HOSPITAL, Glasgow, E.1. DEPARTMENT OF PSYCHOLOGICAL MEDICINE. For the above unit. R.G.N. qualifications essential. Apply, in writing to Matron.

STAFF NURSES

BROADFIELD CERTIFIED INSTITUTION, Merchiston House, Nr. Johnstone (74 male beds). Male or female. Staff houses, to let, will be available in the near future.

GREENOCK ROYAL INFIRMARY and LARKFIELD HOSPITAL, 2 Duncan Street, Greenock (286 beds). Training School. Forty-four hour week.

DUNCAN McPHERSON HOSPITAL, Gourock (14 beds). Two required.

HAIRMYRES HOSPITAL, East Kilbride, Lanarkshire (716 beds). (Within 10 miles of Glasgow.) General Training School for Nurses. R.G.N. or S.R.N. for General Theatre with good experience in general surgery and gynaecology. Also Staff Nurses for Medical, Surgical, Orthopaedic and E.N.T. Wards. Resident or non-resident.

DUNTOCHER HOSPITAL, Duntocher, Nr. Glasgow. Tuberculosis hospital. Two required.

MEARNSKIRK HOSPITAL, Newton Mearns, Nr. Glasgow. R.G.N. Resident or non-resident. Also **Night Staff Nurse.** R.G.N. Resident or non-resident.

STIRLING ROYAL INFIRMARY, Livilands, Stirling (284 beds). Complete General Training School. Midwifery Training, Parts I and II.

CLACKMANNAN COUNTY HOSPITAL, Ashley Terrace, Alloa (42 beds). Surgical. Resident. Theatre experience preferred. Also Staff Nurse for Out-patient Department. Resident or non-resident.

AYR GENERAL HOSPITALS (Ayr County Hospital and Heathfield Hospital) (Total—271 beds). General. Apply to Matron, Ayr County Hospital, Ayr.

BALLOCHMYLE HOSPITAL, Mauchline, Ayrshire (General — 323 beds). Training School.

SOUTHERN GENERAL HOSPITAL, Glasgow, S.W.1 (1,000 staffed beds).

ELDER COTTAGE HOSPITAL, Glasgow, S.W.1 (Surgical—30 beds).

VICTORIA HOSPITAL, Rothesay, Bute. Two Staff Nurses qualified in Midwifery.

RAVENSPARK HOSPITAL, Irvine, Ayrshire.

AYRSHIRE CENTRAL HOSPITAL (INFECTIOUS DISEASES SECTION), Irvine, Ayrshire (266 beds). Training School for G.N.C. Fever Certificate.

FALKIRK AND DISTRICT ROYAL INFIRMARY, Major's Loan, Falkirk (286 beds). Forty-four hour week.

FORESTHALL, 657 Edgefauld Road, Glasgow, N.1. The hospital has 640 beds and specialises in the treatment of elderly and long-term sick.

VALE OF LEVEN HOSPITAL, Alexandria, Dunbartonshire. This modern hospital offers excellent experience in Surgical, Medical, Theatre and Out-patient Departments.

CENTRAL HOSPITAL, Dumbarton. Resident or non-resident.

EASTERN DISTRICT HOSPITAL, Glasgow, E.1. For Wards, Theatre and Casualty Out-patient Department.

KELLO HOSPITAL, Biggar, Lanarkshire (16 beds). General.

STATE ENROLLED ASSISTANT NURSES

RAVENSPARK HOSPITAL, Irvine, Ayrshire.

GREENOCK ROYAL INFIRMARY and LARKFIELD HOSPITAL, 2 Duncan Street, Greenock (286 beds). Training School. Forty-four hour week.

STIRLING ROYAL INFIRMARY, Livilands, Stirling (284 beds). Complete General Training School. Midwifery Training, Parts I and II.

PUPIL MIDWIVES

BRAEHOLM MATERNITY HOSPITAL, Helensburgh, Dumbartonshire (Conjoint Training School with Overtoun Maternity Hospital, Dumbarton).

FALKIRK AND DISTRICT ROYAL INFIRMARY, Major's Loan, Falkirk (286 beds). General Training School; also for Parts I and II Midwifery. Forty-four hour week.

RANKIN MEMORIAL HOSPITAL, Greenock (63 beds). Midwifery Training School. Forty-four hour week. Vacancies available for Parts I and II.

WILLIAM SMELLIE MATERNITY HOSPITAL, Lanark (60 beds). Part I Training School.

LENNOX CASTLE MATERNITY HOSPITAL, Lennoxtown, Near Glasgow S.R.N. or R.G.N. for Parts I and II Training.

POST-REGISTRATION STUDENT NURSES

BELLSDYKE MENTAL HOSPITAL, Larbert, Stirlingshire. General Trained Student Nurses (male and female) required for Psychiatric Training—18 months' course. Vacancies mid-March, mid-July and mid-November. Well-equipped Teaching Unit. Shift system of duty and block system of training.

THE ROYAL SCOTTISH NATIONAL INSTITUTION, Larbert, Stirlingshire. General trained (male or female) required for mental deficiency training. Two years' course. Shift system of duty. Good residential accommodation.

STUDENT NURSES

AYRSHIRE CENTRAL HOSPITAL (INFECTIOUS DISEASES SECTION), Irvine, Ayrshire (266 beds). There are vacancies for Student Nurses for the next Preliminary Training School for G.N.C. Fever Certificate. Schools commence in January, April and September. Training for two years. Study day system of training. Training allowances £285 to £300; £128 being returned to hospital for board and lodging. There are vacancies for Post-graduate Students for one year's Fever Training.

KILMARNOCK INFIRMARY, Kilmarnock, Ayrshire. For General Training. Nurses on the Supplementary Register accepted for shortened course of training.

STIRLING ROYAL INFIRMARY, Livilands, Stirling (284 beds). Complete General Training School. Midwifery Training, Parts I and II.

Whitley Council salary scales and conditions of service will apply to the above appointments.

Applications, stating age, qualifications and experience and names of two referees to be sent to the Matron of the respective hospital unless otherwise stated above.

Particulars of Nurse Training Schools and other vacancies may be obtained from the Regional Nursing Officer, Western Regional Hospital Board, 64 West Regent Street, Glasgow, C.2. (6726)

ST. MARY'S HOSPITAL
CHILDREN'S DEPARTMENT, W.2
PRINCESS LOUISE
KENSINGTON HOSPITAL FOR CHILDREN
ST. QUINTIN AVE., W.10

ent Nurses accepted at the age of 18 for a 3 year course of training as **ared Sick Children's Nurses.** Schools nce in December, April and August. ly for brochure and application form tron, Princess Louise Kensington Hospi- r Children, London, W.10. (4553)

PLEASE MENTION "NURSING TIMES" WHEN ANSWERING ITS ADVERTISEMENTS

ROYAL NATIONAL THROAT, NOSE AND EAR HOSPITAL
GRAY'S INN ROAD, W.C.1
and
GOLDEN SQUARE, W.1

(Designated as a Post-graduate Teaching Hospital)

There are vacancies for **Student Nurses** in the nursing school. Three months' Preliminary Training is given; there is a resident Sister Tutor, and Nurses are prepared for the certificate in the hospital in addition to the general training.

The hospital is approved by the General Nursing Council as an associate General Training School with The Hampstead General Hospital. Candidates must be at least 17 years of age.

Full particulars may be obtained from the Matron, to whom application should be made. (6666)

APPOINTMENTS VACANT

Assistant Matrons (S.R.N., R.S.C.N. experienced certificated Nursery Nurses) Residential Nurseries, near Colchester (babi 0-3), and Birmingham (children 0-5). Mem bers C. of E. Full pension facilities. Salari equivalent Whitley Scales. For further pa ticulars, apply, Children's Society, Old Tow Hall, Kennington, London, S.E.11. (6705)

Charge Sister, under 35, urgently requir for medical nursing home in Surrey — private rooms — young nursing staff. Highe references, tact and personality essenti Salary £600 per annum, plus uniform boa and lodging. Box 5117, Nursing Tim St. Martin's Street, London, W.C.2. (5117)

DR. BARNARDO'S HOMES
"BABIES CASTLE"
HAWKHURST, KENT

Applications are invited from qualified Nurses (S.R.N. or R.S.C.N.) for the post of **Matron Superintendent** of the above Residential Nursery accommodating 48 babies and toddlers. Candidates must be C. of E. or Free Church and have previous experience of residential nursery work, administration and the training of students for the N.N.E.B. Diploma. Married couple considered.

Apply, stating full details of qualifications, age and experience, not later than January 4th, 1960, and quoting reference G.S.9, to **The General Superintendent, 18 Stepney Causeway, London, E.1.** (6704av)

Lady wanted with nursing experience to look after middle-aged gentleman. Light nursing; good salary; other help kept; own room; comfortable home. References essential. Ludman, 1 Nab Wood Drive, Shipley, Yorks. (6709)

Matron, (S.R.N. or R.S.C.N.) for Residential Nursery for Children 0-3 at Felixstowe. Age under 50. Communicant member C. of E. Salary equivalent to Whitley Scales. Full Pension facilities. Apply Children's Society, Old Town Hall, Kennington Road, S.E.11. (6011)

Public School, Devon. **Nurse** (resident) required for duties in School Hospital to assist Matron. In suitable circumstances two friends would be engaged as Matron and Nurse. Please write to: The Bursar, Blundell's School, Tiverton, Devon, giving brief particulars of age, training etc., when further details will be sent. (6644)

REGISTERED NURSES' BUREAU
14 BASSETT ROAD, KENSINGTON, W.10

Phone: Ladbroke 0203

State Registered Nurses required for Private and Nursing Home work. Town and country. Additional certificate, S.C.M. an advantage, but not essential. Co-op basis.

Apply by letter or phone, Mrs. N. Ford. S.R.N. (x34av)

Resident Assistant Matron, S.R.N. or R.S.C.N. Application forms obtainable from Secretary, The Children's Convalescent Home and School, Meols Drive, West Kirby, Cheshire. (6678)

Resident Nursing Auxiliary (female) required for Nursing Home for Elderly Sick Gentlefolk. Salary Whitley scale. Apply Matron, Vicarage Gate House Nursing Home, London, W.8. (6673)

Resident S.R.N. (female; single and no ties), required for Nursing Home for Sick Gentlefolk in Kensington. Salary Whitley Scale. Apply Matron, Vicarage Gate House Nursing Home, Vicarage Gate, W.8. (6730)

Southern public school of 200-300 boys requires in January, 1960, **Resident Sister** to be responsible for the running of the Sanatorium and routine care of the boys (twice daily surgeries). Must be S.R.N. and over 30 years old. Previous experience of school work an advantage. Good personal accommodation in brand new sanatorium. Usual conditions, and salary according to age and experience. Applications, giving full details of experience and qualifications, and accompanied by copies of recent testimonials to: School Medical Officer, St. Dunstan's House, Canterbury, Kent. Closing date for applications, 29th December, 1959. Interviews of selected candidates shortly after that date. (6502)

Staff Nurse (Protestant) required, S.R.N. or R.S.C.N. for Home and Residential School for Physically Handicapped Children, Wishaw. Experience with children essential. Salary on Scale. Residential post. Please write, stating age and experience to Dr. Barnardo's Homes, 5 Alva Street, Edinburgh. (6691)

State Registered Nurses with C.M.B. certificate for general duty in 350 bed Canadian General Hospital. Salary $270.00 per month, with annual increments of $10.00. Five-day week, three weeks annual vacation. Transportation refund of $50.00 after one year's service. Transportation advanced if requested. For further information, apply Director of Nursing, General Hospital of Port Arthur, Ontario, Canada. (x6547)

Under-Matron required January. Recognised Independent Boarding School for girls ages 11-18. First-aid or some nursing experience an advantage. Salary by arrangement according to experience. Apply Headmistress, Crofton Grange, Near Buntingford, Herts. (6680)

Derbyshire Education Committee
MATLOCK TRAINING COLLEGE

A **College Matron** is required for 1st March, 1960, owing to the impending retirement of the present Matron. Preference will be given to a State Registered Nurse. National conditions of service; salary in accordance with Miscellaneous Grade VI at present £715 x £20—£775, less a charge for board and lodging, at present £164 per annum.

Terms of appointment and a form of application, which should be returned within 21 days of the appearance of this advertisement, may be obtained from the Principal, The Training College, Matlock, Derbyshire.

J. L. LONGLAND,
Director of Education.

County Offices,
Matlock. (6716av)

THE UNITED LEEDS HOSPITALS
THE MATERNITY HOSPITAL at LEEDS
HYDE TERRACE, LEEDS, 2
Associated with the University of Leeds
PUPIL MIDWIVES

Pupil Midwives prepared for Part 1 Examination of the Central Midwives Board.

Obstetric and Paediatric Lectures given by members of University Teaching Staff.

Coaching by qualified Sister Tutors.

Vacancies occur for State Registered Nurses on the 15th April, July and October, 1960.

Candidates may be non-resident if desired.

For application form and illustrated brochure write to Matron. (6189)

The United Liverpool Hospitals
LIVERPOOL MATERNITY HOSPITAL
PUPIL MIDWIVES

Applications are invited for the Part I Period of Midwifery Training. Schools commence 1st of **January, February, April, May, July, August, October** and **November** each year.

One study day per week is arranged.

Facilities to take the Part II period of training are available with the hospital's own Domiciliary Midwifery Association.

Further details from Matron, Liverpool Maternity Hospital, Oxford Street, Liverpool, 7. (6494)

WELFARE SERVICES DEPARTMENT
MANCHESTER

Applications are invited for the permanent positions of **Assistant Manageress** at small residential Homes for Old People. Whilst duties at first involve acting as relief for regular homes staff during periods of annual leave, etc., permanent placement is usually speedily achieved. Previous experience not essential but applicants should have genuine interest in providing the personal care and attention necessary to the general welfare of aged and infirm persons. Good prospects of rapid promotion. Fully residential in comfortable and attractive modern living accommodation. Applicants up to the age of 55 years considered. Salary £370 x £15 to £415 per annum together with emoluments valued at £195 per annum. S.R.N. or S.E.A.N. an advantage and will qualify for additional remuneration. Particulars and application form from Chief Welfare Officer, P.O. Box 488, Town Hall, Manchester, 2, to be returned not later than 31st December, 1959. (6700)

MIDWIFERY

UNITED BIRMINGHAM HOSPITALS
BIRMINGHAM MATERNITY HOSPITAL
LOVEDAY STREET, BIRMINGHAM, 4

Pupils prepared for Part I Examination of the Central Midwives' Board.

State Registered Nurses and State Enrolled Assistant Nurses accepted.

Allowances as recommended by Whitley Council. Vacancies: February, May, August, November.

Applications to Matron. (38)

UNITED MANCHESTER HOSPITALS
ST. MARY'S HOSPITAL, MANCHESTER
Midwifery Training School

Vacancies exist for **Pupil Midwives** in preparation for the first period examination of the Central Midwives' Board. Qualified Sister Tutors are responsible for the supervision of training.

Modified block system and study day in progress during six months' training.

Salary and conditions of service in accordance with the Whitley Council recommendations.

For further particulars and date of vacancies, apply to the Matron. (14)

AIRTHREY CASTLE MATERNITY HOSPITAL, BRIDGE OF ALLAN
PUPIL MIDWIVES

There are vacancies in the above hospital for State Registered Nurses who wish to take Part I of the C.M.B. Examination. Courses begin 1st June, 1st September, 1st December, 1st March. For training the hospital is in affiliation with Stirling Royal Infirmary and Part II of the course can be arranged.

Whitley scale of salary.

Apply to Matron. (x55)

AYRSHIRE CENTRAL HOSPITAL
IRVINE, AYRSHIRE
Maternity Section

Training School for Parts I and II Certificates. Pupil Midwives, R.G.N. or S.R.N., R.F.N. or R.S.C.N. (6725)

SITUATIONS VACANT

SCHOOL APPOINTMENTS

Full particulars of vacant posts for **Matrons, Housekeepers, Cooks, etc.** in recommended schools can be obtained from

TRUMAN AND KNIGHTLEY LTD
Scholastic Agents. Licensed L.C.C.
No charge to Candidates
Telephone: HUNter 0931
Founded 1901
91-93 BAKER STREET, LONDON, W.1
(18)

BARNET GROUP
HOSPITAL MANAGEMENT COMMITTEE
VICTORIA MATERNITY HOSPITAL
WOOD STREET, BARNET, HERTS.

Resident Housekeeper - Caterer required. Salary scale £556 x £17 (4) to £624 per annum, less £183 per annum for board and residence. To be responsible for management and catering for nursing and domestic staff home, and catering for approximately 80 residents, staff and patients.

Applications should be sent to the Matron, Barnet General Hospital, Wellhouse Lane, Barnet, Herts., giving details of age, qualifications and experience and names of two referees. (6293)

HOMOEOPATHIC HOSPITAL
TUNBRIDGE WELLS

Matron's Maid required: residential nurses dining room duties. Previous [illegible] an advantage. £6 11s. 9d. for 44 hrs. A.S.C. conditions.

Apply, giving full particulars of experience to Matron.

HOLIDAY ACCOMMODATION

"The Spinning Wheel", old-world [illegible] house, Barham, near Canterbury, Kent. [illegible] holidays amidst country peace and [illegible] wonderful air and scenery. Brochure [illegible] Jones family. "With gentle greetings."

THE EDITH CAVELL HOMES OF REST FOR NURSES

Practising Nurses wishing a restful [illegible] should visit our Windermere Home [illegible] heart of the Lake District, fees [illegible] weekly, or Haslemere, amid lovely [illegible] moorlands, fees 3 gns. weekly.

Applications to the Secretary, The Edith Cavell Homes, 21 Cavendish Square, W.1.

A Holiday for two or three weeks [illegible] at Champney House, Pembury Road, [illegible] bridge Wells, by John E. Champney. The home is endowed by the Trust [illegible] the charge is reduced to 4½ guineas [illegible] Teachers, Nurses, Ministers of Religion [illegible] other persons in active life, especially [illegible] people, are invited to apply for [illegible] to the Warden at the above address.

LONDON ACCOMMODATION

London, near Baker Street [illegible] Thoroughly clean comfortable accom[illegible] and breakfast. Gas fires and rings. [illegible] Simpson and Langley, 176 Gloucester [illegible] N.W.1. AMB 1453.

Astor Hotel. Fully licensed American Cocktail Lounge, 28 Craven Hill [illegible] London, W.2, near St. Mary's and [illegible] Park. Lift. 100 rooms with H. [illegible] bedside 'phones and heating. [illegible] service. B. and B. from 22/6d. [illegible] 11½ gns. T.V., gymnasium. Nurses [illegible] welcome. Phone AMBassador 0181 [illegible] brochure.

FOR SALE

New Austin Cars. Reduced hire purchase [illegible] insurance rates to members of Nursing [illegible] fession. A.35, A.40 and A.55 Saloons [illegible] £58 15s. 6d. down, 36 monthly instalments [illegible] £15 17s. 4d. Free brochures, Austin [illegible] Highfield, London, N.W.11.

Bed-Chair: Guthrie-Smith Bed-Chair [illegible] handling heavy or serious cases. As [illegible] plus carriage. 60 Dene Road, Northwood, Middx. 'Phone 2125.

PERSONAL

Quakerism. Information respecting [illegible] Faith and Practice of the Religious Society of Friends (Quakers) free on application [illegible] the Friends Home Service Committee, [illegible] House, Euston Road, London, N.W.1.

DRIVING TUITION

Nash Motor School—Nervous pupils [illegible] ist. Dual Control cars. 9 a.m. — [illegible] Test facilities arranged. Low fee. [illegible] Street, W.1. Welbeck 7096. 185 [illegible] Bridge Road, S.W.1. Tate Gallery [illegible]

PLEASE MENTION "NURSING TIMES" WHEN ANSWERING ITS ADVERTISEMENTS

"Nursing Times" Editorial and Publishing Offices, MACMILLAN & CO. LTD., ST. MARTIN'S STREET, LONDON, W.C.2. Telegrams: Publish, Lesquare, London. Telephone: Editorial—WHItehall 4757; Advertisements—WHItehall 8831. Subscription rates: twelve months: inland £1 17s.; abroad £2. Special rates for College members (including members of Associations affiliated to the College): twelve months: inland £1 10s. 6d.; abroad £1 13s. 6d. Single copies 9d. each post paid. Self-binder to hold 26 issues, 12s. 6d. post paid.
Printed in Great Britain by E. T. HERON & CO. LTD., of Tottenham Street, London, W.1. December 25, 1959.

JOURNAL
for
INDUSTRIAL NURSES

A Quarterly Publication of special interest to Nurses in Industry and all connected with the administration and development of Occupational Health Services

Published by the Nursing Times *in association with the Occupational Health Section of the Royal College of Nursing*

Editor:
MARION M. WEST, S.R.N., S.C.M.

THE JOURNAL CONTAINS ARTICLES OF PROFESSIONAL, SCIENTIFIC, TECHNICAL, HISTORICAL AND LEGAL INTEREST WRITTEN BY DOCTORS, NURSES, SCIENTISTS AND OTHERS WITH EXPERT KNOWLEDGE. RECENT ARTICLES INCLUDE:

Pottery Industry Health Survey.

The Pneumoconioses and their Control: 6—Vegetable Dust Diseases

Some Medical Disabilities in Industry.

Development of an Occupational Health Nursing Service in a Nationalised Industry.

Letter from Trinidad.

Salary Scales for S.R.N.s in Industry.

An Experiment in First Aid Training.

First Aid Boxes in Factories.

The Nurse's Part in the Development of a Health Service in Private Industry.

A Review of Mechanical Resuscitation Appliances.

Ethical Problems arising in Occupational Health Services—1

Wearing Goggles.

Lowering and Raising Injured Persons.

The Church and Industry.

ANNUAL SUBSCRIPTION RATE 16s. ($2.35), to any part of the world.

A FREE SPECIMEN COPY WILL BE SENT ON APPLICATION TO THE PUBLISHERS, SEE ADDRESS BELOW.

ORDER FORM *To Messrs. Macmillan & Co. Ltd. St. Martin's Street, London, W.C.2*

Please send me the JOURNAL FOR INDUSTRIAL NURSES for.....quarterly issues, for which

I enclose*.....Postal Order / Cheque

Name .....
(In block letters, please)

Address .....

.....

NURSING WITH CANADA'S INDIAN AND NORTHERN HEALTH SERVICES

THE CANADIAN DEPARTMENT OF NATIONAL HEALTH AND WELFARE ADMINISTERS HEALTH AND TREATMENT SERVICES TO HELP INDIAN AND ESKIMO PEOPLE TO ATTAIN HEALTH AND LIVING STANDARDS EQUAL TO THOSE OF OTHER CANADIANS.

- THE SCOPE OF THE NURSE'S WORK IS BROAD in this Service. Canada's Indian and Eskimo populations provide a stimulating challenge to your nursing skill at Hospitals, Outpost Nursing Stations and Health Centres throughout the country, including the Yukon and Northwest Territories.

- INITIAL SALARY: $3,000 (£1,130) per annum. Qualified public health nurses begin at $5,460 (£2,053) per annum.

- ADDITIONAL BENEFITS: Three weeks' annual leave with pay; additional leave and pay allowances in isolated areas; generous sick leave credits; Hospital-Medical and superannuation plans available.
- QUALIFICATIONS REQUIRED: S.R.N. leading to registration as a nurse in Canada.

FULL DETAILS (including information as to assistance with costs of transportation) may be obtained from UNITED KINGDOM REPRESENTATIVE, CANADIAN DEPARTMENT OF LABOUR
61 GREEN STREET, LONDON W1, ENGLAND

ONTARIO
CANADA

Hospital Appointments

The **BRANTFORD GENERAL HOSPITAL**, one of Canada's newest and largest active treatment Hospitals, of 600 bed capacity, situated in one of Ontario's most attractive cities, offers appointments to

50 Registered Nurses

The Hospital will advance the cost of transportation to BRANTFORD, if required, on a repayment basis.

Commencing salary $265 a month (approximately £100) rising to $285 (approximately £108) a month

- ★ **5 day—40 hour work week**
- ★ **3 weeks annual vacation**
- ★ **8 statutory holidays a year**
- ★ **Liberal allowance for sick time**

Arrangements can be made for residence or non-residence in Hospital, if desired.

Also required—A number of X-ray Diagnostic Technicians and Laboratory Technicians

For further particulars and application forms, call or write:

8949

DEPT. 192,
ONTARIO IMMIGRATION DEPT.,
12 NEW BURLINGTON STREET,
LONDON, W.1.

Cover w

UR

PT.,
ET,